

QUARTERLY REVIEW

of the
European Division of the General
Conference of Seventh-Day Adventists

Vol. 12

No. 4

Statistical Report of Conferences and Mission Fields
for the
Fourth Quarter 1926
and Annual Report

Issued by the European Division of Seventh-Day Adventists
17 Höheweg, Berne, Switzerland

ENTERING A NEW YEAR.

L. H. Christian.

Another busy year is in the past. We will always remember 1926 because of the very helpful General Conference in Milwaukee. The Autumn Council, too, in Battle Creek last October, was an unusually good meeting. It is very evident that a new spirit of mission zeal and love for the lost is coming into the hearts of God's people and workers. We have just closed our Winter Council of the European Division at Gland. It is a privilege thus to meet and plan for God's work. We spent some little time on new plans and methods of work. Each of our departmental leaders gave a very inspirational report showing the progress of God's work in these various lines. Much time was spent at the Winter Council in the study of the spiritual needs of our churches, and of our workers. It was the feeling of all that we need more and more to hold to the first principles of the Advent faith and the old simplicity of the Advent Movement. We must never lower the standards. We are living in a time of great peril especially for our youth and weaker church members. We must do all we can to keep them from the corrupting influences of the world. The

statements passed on these various questions will be printed in the different papers in Europe.

This number of the Quarterly contains reports that are worthy of very careful study. The past year has been a difficult one in Europe financially. But we are grateful that our tithes and offerings have shown the increase they have, even though it is not large. We hope that during 1927 the increase may be much more. The prospects are good. In the matter of new members 1926 was not a good year. We have had a larger increase each year for some time though 1922 was also a lean year. Our brethren studied these questions very earnestly at Gland, and every man agreed to return to his field with the purpose of building up much more strongly not only evangelical soul-winning, but also spiritual work in our churches. We wish to express to all our fellow-workers our hearty thanks for their earnest efforts during the past year. We naturally ask what shall this new year bring us? We hope that it will be by the blessing of God the best that the European Division has ever had. God stands ready to do great things for His people.

DENOMINATIONAL PRINCIPLES AND STANDARDS.*

Recognizing that the true and supreme objective of this Movement is to prepare a people ready to meet the Lord, and

Recognizing that we have reached the days of peril spoken of in the Scriptures, when spiritual declension and moral degeneracy exists on every hand, a time when worldly amusement, modern styles of dress, the reading of pernicious literature, with its appeal to infidelity and impurity, are on the increase, and

Recognizing that the Remnant Church, surrounded by these evil influences, must stand in the purity, strength, and integrity of her high and holy calling, loyal to the truth and to the principles of simplicity, modesty and dignity,

Resolved, That, as representatives of this European Division of the General Conference, assembled in Winter Council, we do hereby express our profound conviction that a thorough knowledge and a faithful observance of the fundamentals of the Message are of the utmost importance to young and old alike, and would, in view of this significant fact, urge —

1. THAT our Ministry and Church leaders put forth a systematic, earnest effort, instructing

thoroughly our church-members, particularly the youth, in such fundamental subjects of the Message as, Righteousness in Christ, the Sanctuary and Christ's Priestly Ministry, the Second Coming of Christ, the Sacredness of the Sabbath, the Prophecies relating to our time, the Support of the Ministry, Spiritual Gifts, and other Bible doctrines.

2. THAT painstaking care be exercised in maintaining the highest standard of moral conduct in the lives of church-members, giving special attention to the proper instruction of our youth in order to shield them from the evil influences of this age.

3. THAT workers and church leaders of experience and maturity give instruction and counsel to our young people on the subject of marriage, warning them against the dangers of being "unequally yoked together with unbelievers" and those of a different faith.

4. THAT our church officers and lay-members, young and old, refrain from the harmful practice of attending theatres, cinemas, dances, and other questionable places of amusement, as such indulgence is a menace to morality and destructive to spirituality.

5. THAT unqualified disapproval be placed upon the reading of literature of a low, immoral and fictitious nature, as such tends to destroy interest in the Scriptures, thus unfitting the mind for Christian usefulness.

* Adopted at the Winter Council.

6. THAT all our leaders in conferences and institutions join heartily in an effort to educate all our people to maintain a high standard of modesty, simplicity and propriety in dress, consistent with the solemnity of the message committed to us.

7. THAT our members become better acquainted with the principles of healthful living, and that they refrain from the use of harmful drugs and stimulants, including coffee and tea, observing faithfully the important standards committed to us for our physical and spiritual well-being.

EVANGELISM OUR MOTTO IN 1927.

As the development of our membership was studied from various aspects at our last Winter Council emphasis was placed by a number of speakers on the need of strengthening our evangelistic work. While every effort must be made to conserve our membership by giving proper attention to the flock already in the fold we must do everything to reach those yet without. Evangelistic effort will help to spiritualize our churches and enlist them in the blessed work of winning others to the message.

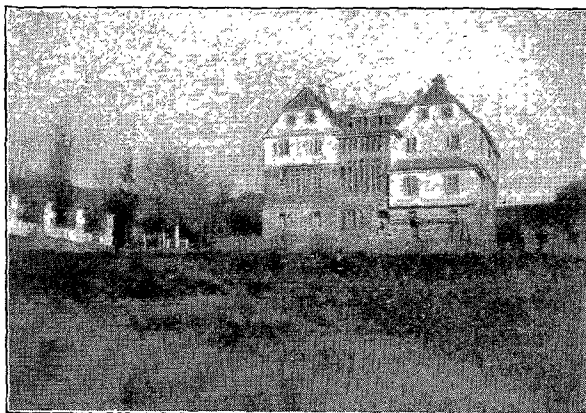

Our School in the Transylvanian Conference (Rumania).

When considering this problem a letter was received from Elder B. E. Beddoe, associate secretary of the General Conference, passing on greetings to us with a resolution voted by the General Conference Committee suggesting that "Evangelism" be our motto for 1927. As this coincided with the sentiment brought forth in our deliberations this suggestion was spread on our minutes with the expression of our hearty approval. We pass on this good word to all our workers and through them also to our churches. May this resolution result in the ingathering of many souls into the Kingdom.

"The spirit of evangelism should permeate all the services of the missionary and the Church."

"The active proclamation of the Gospel must accompany, and indeed precede, all other activities."

RUMANIA.

Visiting various countries of the Balkans the writer attended also the committee and auditing

meeting of the Rumanian union early in February. The local conference treasurers were also present to study matters of finance. The work in this field is onward in spite of many obstacles. 1312 new members have been received into church fellowship during 1926, and with a net gain of 927 the membership for the union has risen to 7178 Dec. 31. There has also been a considerable increase in title of 1,501,814 lei over the previous year and some 200,000 lei in mission offerings. There is a noticeable improvement in the financial administration of the local fields and ere long they probably will be self-supporting. Great joy was brought to the committee when at its last meeting the official communication signed by the minister and director general of the Ministry of Cult was read authorizing the operation of our new training school at Diciosanmartin in the Transylvanian Conference. A year ago a suitable site had been secured and in the meantime a respectable structure has been reared. School work had been opened last fall which met with considerable opposition. Repeatedly our brethren had applied for authorization. Some weeks ago the central government appointed a commission to examine

the situation on the spot composed of the prefect, the chief of police and the mayor of the city who made a thorough investigation of the school and then rendered their report to the ministry with this favorable result. The authorization states that as has been ascertained it is the mind of the leaders to train Adventist preachers who are capable of interpreting and preaching the Holy Gospel the Ministry of Cult approves of our operating the school as indicated in the catalogue to which also the official seal is attached. The teachers are mentioned by name with Brother Gaede as director. The commission expressed their satisfaction on finding that the faculty consisted of a representative of old Rumania, a German from the newly acquired territory of Transylvania and an American. On inspecting the rooms they were particularly pleased that one was occupied by four different races, viz. Rumanian, Saxon, Bulgarian and Ruthenian — now all Rumanian subjects and commented on the good spirit of racial peace evident at this school. It is of interest to note that the

director general has an Adventist servant in his home who has been a good example in faithful service and loyal religious devotion.

On my way to Hungary I spent a Sabbath with the school and had the pleasure of twice addressing the school family. There were 29 promising students and about as many visitors from outside who are beginning to make friends with us. The building is not yet entirely finished and will be dedicated probably in May. Already our work here commands the respect of the community. All our brethren who have had a part in the building operations can be complimented on the success that has attended their efforts. No doubt this school will give added strength to our work in Rumania.

W. K. I.



Brother A. Lutz (left) and Brother Max Fuß (right) who have gone to Mexico as self-supporting colporteurs. (See page 24.)

THE ARMY OF OUR YOUTH.

January 18 at the Division Winter Council was devoted to an unusually interesting and most stirring report on the work of our young people rendered by Brother Steen Rasmussen, secretary of our Missionary Volunteer Department. It must be confessed that we realize altogether too little the potential power vested in our youth which must be developed and made serviceable for the benefit of the Cause. Their proper training will determine the future of our work. The census taken reveals the remarkable fact that in the European Division (not including Russia and our missions) we have an army of young people numbering 51,776 between the ages of 12 and 25 having Seventh Day Adventist parents, 19,675, or 38% of whom only attend our church services. The 32,100, or 62% not under our influence constitute a mighty challenge to us all — a responsibility that we cannot afford to pass by lightly. What a reservoir of growing manhood is here placed within our reach if we but make an earnest effort! In our Division we have 1096 young people's societies which, with their membership is fully one third of

the membership and societies in our world organization and is thus an illustration of the magnitude of the work in our field. Brother Rasmussen closed his report with the following touching poem which is worthy of our earnest consideration in the light of the above facts:

ARE ALL THE CHILDREN IN?

"Are all the children in? The night is falling
And storm clouds gather in the threatening west;
The lowing cattle seek a friendly shelter;
The bird hies to her nest;
The thunder crashes; wilder grows the tempest,
And darkness settles o'er the fearful din;
Come, shut the door, and gather round the hearth—
Are all the children in? [Stone:]

Are all the children in? The night is falling,
When gilded sin doth walk about the streets.
O, "at last it biteth like a serpent!"
Poisoned are stolen sweets.
O leaders guard the feet of inexperience,
Too prone to wander in the paths of sin!
O, shut the door of love against temptation!
Are all the children in?

Are all the children in? The night is falling,
The night of death is hastening on apace;
The Lord is calling, "Enter thou thy chamber,
And tarry there a space."
And when he comes, the King in all his glory,
Who died the shameful death our hearts to win,
O, may the gates of heaven shut about us,
With all the children in!

INCREASE OF COLPORTEURS — PRINCIPLES. *

The Committee on the increase of our colporteurs presented a report which was adopted as follows:

Since the printed word is one of the best and most important means for the promulgation of the message, it is essential to emphasize not only the methodical training of suitable workers but also the importance of their continuing in the colporteur work.

We therefore *Recommend*,

1. That the choice of colporteur evangelists be based on the following conditions:

- a) A recommendation by the local church in written or printed form and proved faithfulness of the applicant in his duties toward God and the church;
- b) Sufficient health for continuous service in his calling.

* Adopted at the Winter Council.

2. For a colporteur evangelist to meet this high calling it is required,
 - a) That his methods of labour be honest and in the spirit of the Master;
 - b) That his influence in dress and manners be exemplary;
 - c) That he be faithful in the use of his time;
 - d) That he keep free from indebtedness to the publishing house;
 - e) That he make use of spare time and special opportunities for enlarging and perfecting his fund of knowledge and for improvement in his profession.
3. In order to bring the colporteur work on the highest possible level, it is desirable that our training schools give as careful consideration to the training of colporteur evangelists as they give to the training of men for the Gospel ministry,
 - a) So that by means of such carefully trained and successful book colporteurs, leaders for home and abroad may be developed; and
 - b) That because of these specially trained book messengers other church members may be encouraged to take up this Heaven-ordained work and shown that diligence, devotion and continuous self-improvement will be rewarded even by temporal blessings;
 - c) Therefore we request our training schools to keep in close touch with our colporteur leaders in laying plans to attain this goal;
 - d) Our schools be supplied with proper material to acquaint the students with the important place that the book messenger has occupied in every movement in past centuries, thus showing what might be done in our own time in the same work.

IMPORTANT DATES.

The following dates have been appointed for the promotion of our various endeavours: —
 Missionary Volunteer Week April 10—16.
 Miss. Vol. Sabbath April 16.
 "Big Week" — Missions Press Extension Fund Campaign May 1—7.
 Week of Sacrifice July 3—9.
 Educational Sabbath August 13.
 Sabbath School Rally Sabbath November 5.

FOR OUR WORKERS.

Humanity, as we see it, is a unity in diversity — bound in one by fundamental identities, but wonderfully varied in its components. Man in his infinite variety is God's creature, and it must be His will that peoples should understand each other with that understanding which is the parent of mutual respect. The study of man would only

be incompatible with the Christian Mission were it made the means of exploiting his weakness and folly. . . . We do not believe in the substantial inferiority of one people to another. There are differences of attainment, of gifts, of function, but an essential equality. — Edwin W. Smith, Literary Superintendent of the British and Foreign Bible Society.

The enemy will set everything in operation to uproot the confidence of the believers in the pillars of our faith, in the messages of the past, which have placed us upon the elevated platform of eternal truth, and which have established and given character to the work. The Lord God of Israel has led out His people, unfolding to them truth of heavenly origin. His voice has been heard, and is still heard, saying, Go forward from strength to strength, from grace to grace, from glory to glory. The work is strengthening and

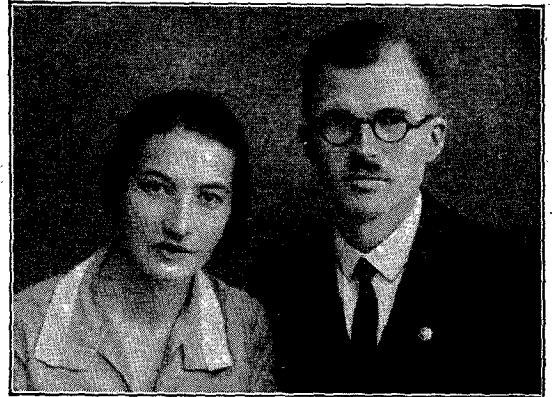

Brother and Sister J. Wagner who left to the Inca Field.
(See page 24.)

broadening, for the Lord God of Israel is the defense of his people. — Statement by Mrs. E. G. White in 1890.

"Missionaries must know the language and mentality of their people. It certainly ought not to be possible for men to remain on the field for ten and even twenty years, who can neither preach a sermon, nor say a prayer at the deathbed of an elder of the congregation, in the vernacular."

A LETTER FROM BROTHER SPICER.

In a personal letter under date of February 6 Elder Spicer, President of the General Conference, makes the following statement:

"I am glad for the good news that keeps coming out of Europe. We rejoice in it. The year has closed with courage over on this side. You

Statistical Report of the European Division of the General

| Name of Conference or Mission | No. of Churches | Previous Membership | By baptism | By vote | By letter | Total gains | By apostasy | By death | By letter | Total losses | Net gain | Present Membership | Ordained Ministers | Licensed Ministers | Lic. Missionaries | Other Workers | Colporteurs | Total Workers |
|---------------------------------------|-----------------|---------------------|------------|---------|-----------|-------------|-------------|----------|-----------|--------------|----------|--------------------|--------------------|--------------------|-------------------|---------------|-------------|---------------|
| 1 | 2 | 3 | 4 | 5 | 6 | 7 | 8 | 9 | 10 | 11 | 12 | 13 | 14 | 15 | 16 | 17 | 18 | 19 |
| European Division | .. | | .. | .. | .. | .. | .. | .. | .. | .. | .. | | 12 | .. | .. | 15 | .. | 27 |
| Baltic Union | .. | | .. | .. | .. | .. | .. | .. | .. | .. | .. | | 4 | 1 | .. | 1 | .. | 6 |
| Latvian Conference | 39 | 2096 | 16 | 5 | 8 | 29 | 26 | 5 | 4 | 35 | -6 | 2090 | 4 | 4 | 6 | 1 | 18 | 35 |
| Esthonian " | 19 | 1810 | 9 | 39 | — | 48 | 57 | 4 | 6 | 67 | -19 | 1291 | 5 | 3 | 1 | 2 | 19 | 30 |
| Lithuanian Mission | 9 | 159 | 2 | — | 1 | 3 | — | — | 7 | 7 | -4 | 155 | 2 | 2 | 1 | — | 2 | 7 |
| Total | 64 | 3565 | 27 | 44 | 9 | 80 | 83 | 9 | 17 | 109 | -29 | 3536 | 17 | 10 | 8 | 4 | 39 | 78 |
| British Union Conference | .. | | .. | .. | .. | .. | .. | .. | .. | .. | .. | | 4 | 3 | .. | 2 | .. | 9 |
| South British Conference | 43 | 2672 | 30 | 9 | 26 | 65 | 46 | 9 | 36 | 91 | -26 | 2646 | 15 | 3 | 27 | 6 | 63 | 114 |
| North British " | 30 | 1814 | 25 | 8 | 20 | 58 | 27 | 12 | 24 | 63 | -10 | 1804 | 10 | 4 | 13 | 1 | 46 | 74 |
| Total | 73 | 4486 | 55 | 17 | 46 | 118 | 73 | 21 | 60 | 154 | -36 | 4450 | 29 | 10 | 40 | 9 | 109 | 197 |
| Central European Union | .. | | .. | .. | .. | .. | .. | .. | .. | .. | .. | | 3 | .. | .. | 4 | .. | 7 |
| German Swiss Conference | 30 | 1073 | 14 | 2 | 14 | 30 | 16 | 1 | 10 | 27 | 3 | 1076 | 3 | 4 | 3 | 1 | 19 | 30 |
| Wurtemberg " | 45 | 1546 | 15 | 6 | 17 | 38 | 19 | 1 | 22 | 42 | -4 | 1542 | 7 | 1 | 8 | 1 | 28 | 45 |
| Baden " | 21 | 929 | 14 | — | 16 | 30 | 12 | 5 | 6 | 23 | 7 | 936 | 4 | 6 | — | 1 | 18 | 29 |
| North Bavarian " | 22 | 1204 | 26 | 4 | 4 | 34 | 25 | 2 | 7 | 34 | — | 1204 | 6 | 2 | 4 | 1 | 19 | 32 |
| South Bavarian " | 34 | 1731 | 42 | 4 | 16 | 62 | 22 | 10 | 20 | 52 | 10 | 1741 | 6 | 4 | 5 | 2 | 20 | 37 |
| Main-Neckar " | 22 | 1387 | 40 | 3 | 17 | 60 | 17 | 4 | 16 | 38 | 22 | 1409 | 4 | 2 | 8 | 1 | 27 | 42 |
| Austrian " | 21 | 886 | 18 | — | 7 | 25 | 19 | 5 | 9 | 32 | -7 | 879 | 8 | 1 | 4 | 1 | 21 | 35 |
| School Church | 1 | 200 | 6 | — | 36 | 42 | — | 1 | 34 | 35 | 7 | 207 | 2 | 1 | — | 12 | 10 | 25 |
| Total | 196 | 8956 | 175 | 19 | 127 | 321 | 130 | 29 | 124 | 283 | 38 | 8994 | 43 | 21 | 32 | 24 | 162 | 282 |
| Czechoslovakian Union | .. | | .. | .. | .. | .. | .. | .. | .. | .. | .. | | 1 | .. | 1 | 4 | .. | 6 |
| Moravia-Silesian Conference | 27 | 861 | 20 | — | 9 | 29 | 23 | 1 | 8 | 32 | -3 | 858 | 3 | 1 | 2 | 1 | 17 | 24 |
| North Bohemian " | 24 | 568 | 12 | 3 | 1 | 16 | 3 | 1 | — | 4 | 12 | 580 | 5 | 1 | 1 | — | 11 | 18 |
| Central Bohemian Mission | 12 | 273 | 1 | — | 10 | 11 | — | — | 9 | 9 | 2 | 275 | 1 | 1 | — | 2 | 18 | 22 |
| Slovakian Mission | 15 | 403 | 6 | — | — | 6 | 3 | 1 | 2 | 6 | — | 403 | 2 | 1 | 1 | 2 | 11 | 17 |
| Total | 78 | 2105 | 39 | 3 | 20 | 62 | 29 | 3 | 19 | 51 | 11 | 2116 | 12 | 4 | 5 | 9 | 57 | 87 |
| East German Union | .. | | .. | .. | .. | .. | .. | .. | .. | .. | .. | | 3 | .. | .. | 5 | .. | 8 |
| Berlin Conference | 32 | 2262 | 42 | 9 | 151 | 202 | 39 | 5 | 150 | 194 | 8 | 2270 | 8 | 7 | 10 | 1 | 35 | 61 |
| Brandenburg " | 58 | 2001 | 37 | — | 56 | 93 | 18 | 11 | 67 | 96 | -3 | 1998 | 11 | 3 | 7 | 1 | 31 | 53 |
| Lower Silesian " | 37 | 1188 | 11 | 3 | 30 | 44 | 14 | 2 | 36 | 52 | -8 | 1180 | 6 | 7 | 1 | 3 | 23 | 40 |
| North E. Saxonian " | 48 | 2062 | 31 | — | 37 | 68 | 37 | 6 | 27 | 70 | -2 | 2060 | 11 | 8 | 5 | 1 | 38 | 63 |
| Upper Silesian " | 32 | 1284 | 10 | 3 | 31 | 44 | 16 | 4 | 38 | 58 | -14 | 1270 | 6 | 4 | 3 | 1 | 28 | 42 |
| East Prussian " | 65 | 2057 | 18 | 3 | 44 | 65 | 38 | 8 | 56 | 102 | -37 | 2020 | 8 | 7 | 1 | 2 | 31 | 49 |
| Pomeranian " | 50 | 1553 | 23 | 2 | 51 | 76 | 23 | 6 | 52 | 81 | -5 | 1548 | 9 | 5 | 3 | 2 | 25 | 44 |
| West Saxonian " | 68 | 2826 | 25 | 4 | 30 | 59 | 14 | 8 | 40 | 62 | -3 | 2823 | 8 | 5 | 6 | 2 | 32 | 53 |
| Total | 375 | 14733 | 197 | 24 | 430 | 651 | 199 | 50 | 466 | 715 | -64 | 14669 | 70 | 46 | 36 | 18 | 243 | 413 |
| Hungarian Union | .. | | .. | .. | .. | .. | .. | .. | .. | .. | .. | | 2 | .. | 1 | 4 | .. | 7 |
| East Hungarian Conference | 24 | 658 | 16 | — | 2 | 18 | 12 | 2 | 3 | 17 | 1 | 659 | 3 | 1 | 8 | — | 22 | 34 |
| Central Hungarian " | 19 | 580 | 11 | — | 3 | 14 | 18 | 1 | 7 | 26 | -12 | 568 | 3 | — | 6 | — | 36 | 45 |
| West Hungarian Mission | 12 | 150 | 5 | — | 4 | 9 | 3 | 1 | — | 4 | 5 | 155 | 1 | — | 2 | — | 19 | 22 |
| Total | 55 | 1388 | 32 | — | 9 | 41 | 33 | 4 | 10 | 47 | -6 | 1382 | 9 | 1 | 17 | 4 | 77 | 108 |
| Latin Union | .. | | .. | .. | .. | .. | .. | .. | .. | .. | .. | | 11 | 1 | 2 | .. | .. | 14 |
| Leman Conference | 19 | 911 | — | 2 | 7 | 9 | 6 | 6 | 8 | 20 | -11 | 900 | 3 | 2 | 9 | 2 | 14 | 30 |
| South France " | 18 | 463 | 6 | 1 | 16 | 23 | — | — | 8 | 8 | 15 | 433 | 5 | 1 | 3 | — | 7 | 21 |
| Belgian " | 10 | 389 | 4 | 4 | — | 8 | 4 | 2 | — | 6 | 2 | 391 | 5 | 3 | 2 | 1 | 5 | 16 |
| East France " | 11 | 371 | 2 | 1 | 5 | 8 | 12 | 2 | 4 | 18 | -10 | 361 | 3 | 1 | 5 | — | 7 | 16 |
| North France " | 10 | 303 | 1 | — | 9 | 10 | 7 | — | 20 | 27 | -17 | 286 | 5 | 4 | 7 | — | 6 | 22 |
| Italian Mission | 12 | 370 | 9 | — | — | 9 | 9 | 2 | 13 | — | -4 | 366 | 7 | 3 | 9 | 1 | 12 | 32 |
| Spanish " | 8 | 271 | — | 1 | — | 1 | — | 1 | 1 | 2 | — | 270 | 5 | 3 | 5 | — | 14 | 27 |
| Portuguese " | 4 | 176 | — | — | — | — | 1 | — | 2 | 3 | -3 | 173 | 2 | 3 | 2 | — | 8 | 15 |
| Algerian " | 4 | 113 | — | — | 2 | 2 | — | — | 2 | 2 | — | 113 | 1 | 1 | 3 | 1 | 3 | 9 |
| Total | 96 | 3372 | 22 | 9 | 39 | 70 | 39 | 13 | 47 | 99 | -29 | 3343 | 47 | 22 | 52 | 5 | 76 | 202 |

Conference of S. D. A. for the Quarter Ending December 31, 1926.

| Tithe | Tithe per Capita | Offerings to Mission (except Sabbath Sch. Off.) | Sabbath School Offerings (12 Sabbaths) | 13th Sabbath School Offerings | Mission Offerings per Capita and per Week | Special Offerings (Big Week) | Contributions for Local Church Work | Books and Periodical Sales | No. of Sabbath-Schools | Membership | Average Attendance |
|------------------|------------------|---|--|-------------------------------|---|------------------------------|-------------------------------------|----------------------------|------------------------|------------|--------------------|
| 20 | 21 | 22 | 23 | 24 | 25 | 26 | 27 | 28 | 29 | 30 | 31 |
| \$ 8842.77 | | 2682.58 | | | | | | | | | |
| Ls. 24582.68 | 11.72 | 18211.00 | 2216.42 | 496.37 | 0.77 | | 916.50 | 10769.00 | 67 | 2177 | 1381 |
| Emk. 704828.00 | 538.00 | 981834.00 | 124251.00 | 38710.00 | 67.00 | 1840.00 | | 730002.00 | 24 | 1380 | 1034 |
| Lit. 2633.45 | 16.55 | 3468.58 | 484.58 | 111.77 | 1.96 | | | 2208.75 | 10 | 184 | 128 |
| Ls. 35652.48 | 10.00 | 33529.25 | 4173.22 | 1018.68 | 0.84 | 25.39 | 916.50 | 21970.48 | 101 | 3741 | 2543 |
| \$ 6880.10 | 1.93 | 6471.48 | 806.40 | 196.61 | 0.16 | 4.90 | 176.93 | 4246.49 | | | |
| £ 742.0.0 | | | | | | | | 47.6.8* | | | |
| " 3693.9.7 | 1.7.8 | 8372.14.8 | 484.5.6 | 262.9.11 | 0.2.4 | | 182.14.8 | 3185.7.1 | 63 | 2658 | 2012 |
| " 2118.10.7 | 1.3.4 | 1671.19.11 | 388.5.10 | 113.18.10 | 0.1.10 | 0.2.6 | 133.8.1 | 1977.12.5 | 57 | 1756 | 1402 |
| £ 6554.0.2 | 1.9.3 | 5044.14.7 | 817.11.4 | 876.8.9 | 0.2.2 | 0.2.6 | 316.2.9 | 5210.5.9 | 120 | 4414 | 3414 |
| \$ 31513.97 | 7.02 | 24437.10 | 3960.53 | 1823.58 | 0.52 | 0.61 | 1553.27 | 25374.08 | | | |
| Rmk. 5926.50 | | | | | | | | | | | |
| Sfr. 29240.84 | 27.25 | 18098.15 | 4990.58 | 919.55 | 1.67 | | 4366.35 | 27410.00 | 30 | 1002 | 662 |
| Rmk. 26880.28 | 17.38 | 12451.38 | 3334.92 | 728.03 | 0.92 | | 460.43 | 27524.00 | 45 | 1877 | 1399 |
| " 15835.55 | 17.04 | 7841.98 | 2192.20 | 396.91 | 0.86 | | 4536.16 | 12627.00 | 21 | 1082 | 685 |
| " 19930.60 | 16.56 | 7923.29 | 2357.61 | 358.60 | 0.68 | | 4479.47 | 18693.00 | 22 | 1375 | 1054 |
| " 28808.12 | 18.64 | 12688.17 | 3961.89 | 1112.29 | 0.79 | | 5997.23 | 18055.00 | 34 | 1877 | 1400 |
| " 22012.92 | 15.87 | 9501.06 | 2611.68 | 442.14 | 0.67 | | 4281.40 | 30453.00 | 22 | 1620 | 928 |
| Sh. 25679.93 | 28.98 | 15616.03 | 2147.19 | 458.00 | 1.60 | 6.00 | 2513.57 | 23526.00 | 22 | 870 | 604 |
| Rmk. 1812.86 | 9.06 | 2338.26 | 215.08 | 63.10 | 0.97 | | 169.65 | 9833.00 | 1 | 185 | 136 |
| Rmk. 160043.07 | 17.87 | 76617.11 | 19996.61 | 4116.13 | 0.86 | 3.54 | 24944.08 | 153429.70 | 197 | 9888 | 6868 |
| \$ 38031.20 | 4.25 | 18204.17 | 4751.89 | 977.92 | 0.20 | 0.84 | 5989.05 | 36530.90 | | | |
| Kc. 5225.90 | | | | | | | | | | | |
| " 75032.03 | 87.15 | 41402.66 | 9522.41 | 3667.50 | 4.93 | 625.00 | 2777.02 | 50678.00 | 27 | 867 | 700 |
| " 71842.18 | 126.48 | 28656.31 | 7228.77 | 2066.27 | 5.14 | | 8534.17 | 46527.80 | 24 | 580 | 475 |
| " 25811.20 | 94.55 | 18399.33 | 2736.95 | 997.20 | 4.97 | | 1125.00 | 11171.20 | 12 | 261 | 255 |
| " 18170.42 | 45.09 | 12891.33 | 2966.30 | 615.65 | 3.14 | | 1387.60 | 36381.70 | 14 | 205 | 179 |
| Kc. 196031.73 | 93.15 | 96849.73 | 22454.43 | 7346.62 | 4.65 | 625.00 | 13323.79 | 211066.70 | 77 | 1913 | 1609 |
| \$ 3811.63 | 2.76 | 2874.62 | 665.62 | 218.27 | 0.14 | 18.52 | 412.65 | 6205.55 | | | |
| Rmk. 47952.25 | 21.20 | 22981.84 | 4013.33 | 715.29 | 0.94 | 15.60 | 8728.61 | 22486.00 | 31 | 2436 | 1732 |
| " 34129.00 | 17.06 | 17295.11 | 4125.20 | 730.79 | 0.85 | | 3620.25 | 23640.75 | 53 | 1918 | 1431 |
| " 16874.10 | 14.20 | 8028.00 | 2332.94 | 427.53 | 0.70 | | 2014.21 | 16413.00 | 37 | 1335 | 891 |
| " 40865.57 | 19.82 | 21721.24 | 4878.44 | 1259.04 | 1.04 | 15.85 | 5889.84 | 26673.00 | 42 | 2230 | 1603 |
| " 13614.18 | 14.50 | 7561.82 | 2272.95 | 452.89 | 0.62 | | 2690.54 | 12987.00 | 32 | 1410 | 984 |
| " 22521.93 | 10.95 | 8874.27 | 2787.77 | 543.04 | 0.46 | | 2165.86 | 13814.00 | 65 | 2044 | 1358 |
| " 22605.58 | 14.56 | 8991.68 | 2391.89 | 518.01 | 0.59 | 22.25 | 3249.20 | 15350.00 | 50 | 1646 | 1173 |
| " 40939.57 | 17.62 | 15498.79 | 5273.80 | 1147.70 | 0.73 | | 5889.20 | 25470.65 | 63 | 2842 | 2133 |
| Rmk. 244552.18 | 16.60 | 110842.75 | 28075.82 | 5793.79 | 0.76 | 58.70 | 34247.71 | 156334.40 | 873 | 15361 | 11335 |
| \$ 58114.70 | 3.94 | 26336.04 | 6671.57 | 1876.51 | 0.18 | 12.76 | 8154.20 | 37341.55 | | | |
| Hkr. 115780900.- | 17595.00 | 117349650.- | 14850050.00 | 3401300.00 | 15665.- | | 11500000.00 | 165629000.00 | 24 | 685 | 585 |
| " 131683300.- | 22368.00 | 149133650.- | 1734200.00 | 4965350.00 | 22442.- | | 22800000.00 | 231031000.00 | 19 | 551 | 459 |
| " 31545960.- | 21030.00 | 30198330.- | 5931000.00 | 1945000.00 | 19525.- | | 5100000.00 | 180656000.00 | 12 | 148 | 142 |
| Hkr. 273965160.- | 20098.00 | 292732130.- | 35123250.00 | 10311650.00 | 19413.- | | 39400000.00 | 627366000.00 | 55 | 1334 | 1216 |
| \$ 8374.50 | 2.79 | 4246.17 | 529.46 | 143.21 | 0.28 | | 547.21 | 8836.11 | | | |
| Sfr. 363.60 | | | | | | | | | | | |
| Sfr. 39707.35 | 43.58 | 38853.05 | 4809.80 | 2428.25 | 3.39 | | 14349.95 | 17758.20 | 21 | 540 | 493 |
| Sfr. 49117.50 | 104.96 | 74624.45 | 5925.50 | 2612.70 | 13.67 | | | 24908.65 | 22 | 369 | 347 |
| Bfr. 61322.70 | 157.64 | 50364.42 | 4628.55 | 1301.90 | 11.19 | | | 10785.50 | 10 | 429 | 335 |
| Sfr. 39110.05 | 105.42 | 35586.60 | 4382.10 | 4058.75 | 9.13 | | | 16449.45 | 12 | 514 | 262 |
| " 39392.20 | 130.01 | 40331.65 | 2888.15 | 1393.70 | 11.33 | 25.00 | | 22187.75 | 10 | 242 | 212 |
| Lire 22749.80 | 61.49 | 24686.95 | 2561.95 | 939.70 | 5.86 | | 2059.05 | 22755.15 | 22 | 303 | 303 |
| Pesetas 6993.44 | 25.31 | 3118.35 | 1413.11 | 700.85 | 1.48 | | 1170.80 | 20476.25 | 12 | 209 | 231 |
| Esc. 3002.25 | 45.47 | 10753.14 | 1432.03 | 403.60 | 5.50 | | | 15495.55 | 5 | 161 | 124 |
| Sfr. 13059.25 | 115.50 | 22613.15 | 988.95 | 462.95 | 16.88 | | 89.15 | 8641.25 | 5 | 125 | 98 |
| Sfr. 85296.90 | 25.30 | 34976.28 | 9934.46 | 5112.98 | 2.28 | 4.75 | 13785.31 | 55964.05 | 126 | 2692 | 2405 |
| \$ 16462.40 | 4.88 | 16400.13 | 1927.00 | 966.80 | 0.44 | 0.92 | 3037.70 | 11642.97 | | | |

* Item omitted on monthly reports to the Publ. Department.

Statistical Report of the European Division Unions and Missions of the

| Name of Conference or Mission | No. of Churches | Previous Membership | By baptism | By vote | By letter | Total gain | By apostasy | By death | By letter | Total losses | Net gain | Present Membership | Ordained Ministers | Licensed Ministers | Lic. Missionaries | Other Workers | Colporteurs | Total Workers |
|------------------------------------|-----------------|---------------------|------------|-----------|------------|------------|-------------|-----------|------------|--------------|------------|--------------------|--------------------|--------------------|-------------------|---------------|-------------|---------------|
| 1 | 2 | 3 | 4 | 5 | 6 | 7 | 8 | 9 | 10 | 11 | 12 | 13 | 14 | 15 | 16 | 17 | 18 | 19 |
| Polish Union | | | | | | | | | | | | | | | | | | |
| Posanian Conference | 15 | 339 | 10 | — | 8 | 18 | 11 | 1 | 9 | 21 | — | 396 | 1 | — | — | 3 | — | 4 |
| Silesian " | 18 | 680 | 9 | 2 | 2 | 13 | 4 | 1 | 6 | 11 | 2 | 682 | 2 | 3 | 4 | 1 | 9 | 18 |
| Warsaw Mission | 39 | 747 | 7 | 3 | 43 | 53 | 2 | 3 | 41 | 46 | 7 | 754 | 5 | 2 | 7 | 1 | 20 | 35 |
| Total | 72 | 1766 | 26 | 5 | 53 | 84 | 17 | 5 | 56 | 78 | 6 | 1772 | 12 | 6 | 15 | 6 | 37 | 76 |
| Rumanian Union | | | | | | | | | | | | | | | | | | |
| Muntanian Conference | 74 | 2570 | 74 | 14 | 126 | 214 | 34 | 7 | 139 | 180 | 34 | 2604 | 8 | 4 | 12 | 3 | 4 | 35 |
| Moldavian " | 47 | 1712 | 87 | 9 | 40 | 136 | 6 | 5 | 54 | 65 | 71 | 1738 | 4 | 2 | 8 | 1 | 8 | 21 |
| Transylvanian " | 80 | 1805 | 88 | 10 | 68 | 166 | 15 | 3 | 39 | 57 | 109 | 1914 | 5 | 2 | 11 | 1 | 16 | 30 |
| Banat-Crisana " | 35 | 349 | 32 | 8 | 34 | 74 | 14 | 1 | 31 | 46 | 23 | 877 | 4 | 1 | 7 | 2 | 6 | 18 |
| Total | 236 | 6936 | 281 | 41 | 268 | 590 | 69 | 16 | 263 | 348 | 242 | 7178 | 24 | 10 | 30 | 10 | 34 | 113 |
| Scandinavian Union | | | | | | | | | | | | | | | | | | |
| Danish Conference | 44 | 2550 | 23 | 2 | 15 | 40 | 23 | 14 | 23 | 60 | -20 | 2530 | 4 | — | — | 2 | — | 6 |
| Norwegian " | 50 | 2267 | 44 | 7 | 6 | 57 | 19 | 14 | 10 | 43 | 14 | 2281 | 7 | 1 | 3 | 1 | 22 | 34 |
| Swedish " | 45 | 1811 | 5 | 3 | 6 | 14 | 37 | 4 | 8 | 49 | -35 | 1776 | 6 | 2 | 7 | 1 | 11 | 27 |
| Finnish " | 25 | 1332 | 3 | 6 | 2 | 11 | 1 | 2 | — | 3 | 8 | 1340 | 4 | 2 | 3 | 2 | 41 | 52 |
| Total | 164 | 7960 | 75 | 18 | 29 | 122 | 80 | 34 | 41 | 153 | -33 | 7927 | 28 | 9 | 23 | 8 | 92 | 160 |
| West German Union | | | | | | | | | | | | | | | | | | |
| Hanover Conference | 54 | 2102 | 49 | 7 | 19 | 75 | 17 | 6 | 21 | 44 | 31 | 2133 | 9 | — | — | 1 | 44 | 65 |
| Hansa " | 52 | 2236 | 26 | 2 | 16 | 44 | 51 | 4 | 31 | 86 | -42 | 2194 | 6 | — | 17 | 1 | 38 | 62 |
| Hess. Westphal. " | 54 | 1829 | 35 | 10 | 6 | 51 | 40 | 1 | 17 | 58 | -7 | 1822 | 6 | 1 | 10 | 1 | 38 | 56 |
| Rhenish " | 55 | 2871 | 41 | 4 | 70 | 115 | 104 | 10 | 52 | 166 | -51 | 2820 | 7 | 2 | 12 | 1 | 50 | 72 |
| Thuringian " | 61 | 2201 | 33 | 5 | 26 | 64 | 29 | 6 | 20 | 55 | 9 | 2210 | 8 | 2 | 9 | 1 | 43 | 63 |
| Holland " | 26 | 771 | 17 | 2 | 10 | 29 | 8 | — | 2 | 10 | 19 | 790 | 3 | 3 | 6 | — | 13 | 30 |
| Total | 302 | 12010 | 201 | 30 | 147 | 378 | 249 | 27 | 143 | 419 | -41 | 11969 | 41 | 12 | 61 | 30 | 231 | 375 |
| **Jugoslavian Union Mission | | | | | | | | | | | | | | | | | | |
| Adriatic Mission | 25 | 362 | 14 | 1 | 2 | 17 | 12 | 2 | 1 | 15 | 2 | 364 | 1 | 1 | — | — | 13 | 15 |
| Voivodina " | 27 | 419 | 8 | 6 | — | 14 | 5 | — | 2 | 7 | 7 | 426 | 1 | — | — | — | 20 | 21 |
| Sava " | 8 | 145 | 19 | — | 6 | 25 | — | — | 1 | 1 | 24 | 169 | 2 | — | — | — | 6 | 8 |
| Total | 60 | 926 | 41 | 7 | 8 | 56 | 17 | 2 | 4 | 23 | 33 | 959 | 4 | 1 | — | — | 39 | 44 |
| Bulgarian Mission | 14 | 221 | 12 | 1 | 11 | 24 | 3 | — | — | 3 | 21 | 242 | 3 | — | 6 | 1 | 15 | 25 |
| East African Union Missions | | | | | | | | | | | | | | | | | | |
| Kenya Mission | 6 | 605 | 27 | — | 2 | 29 | 1 | 2 | — | 3 | 26 | 631 | 3 | 2 | 6 | 1 | — | 12 |
| Mwanza " | 4 | 170 | 64 | — | — | 64 | 2 | — | 2 | 62 | — | 232 | 3 | 2 | 1 | — | — | 6 |
| Pare " | 4 | 252 | 15 | — | — | 15 | 2 | 4 | — | 6 | 9 | 261 | 1 | 1 | — | — | — | 2 |
| Ruanda-Urundi | 4 | 57 | — | — | — | — | — | — | — | — | — | 57 | 2 | 1 | — | — | — | 3 |
| Ethiopian Union Mission | | | | | | | | | | | | | | | | | | |
| Central Abyssinia | 2 | 26 | — | — | — | — | — | — | 1 | 1 | -1 | 25 | 2 | 2 | — | — | — | 4 |
| Eastern Abyssinia | 1 | 3 | — | — | — | — | — | — | — | — | — | 3 | 1 | — | — | — | — | 1 |
| Western Abyssinia | 1 | 3 | — | — | — | — | — | — | — | — | — | 3 | 1 | — | — | — | — | 1 |
| West African Missions | | | | | | | | | | | | | | | | | | |
| + Sierra Leone | 4 | 150 | — | — | — | — | — | — | — | — | — | 150 | 1 | 1 | 2 | — | — | 4 |
| ++ Gold Coast | 4 | 338 | — | — | — | — | — | — | — | — | — | 338 | 1 | 2 | — | — | — | 3 |
| Nigeria | 7 | 364 | 89 | — | 1 | 90 | 33 | 12 | — | 45 | 45 | 409 | 1 | 2 | — | — | — | 3 |
| Liberia | — | — | — | — | — | — | — | — | — | — | — | — | — | — | — | — | — | — |
| Egypto-Syrian Mission | | | | | | | | | | | | | | | | | | |
| +++ Egyptian Mission | 3 | 87 | — | — | — | — | — | — | — | — | — | 87 | 1 | 3 | 3 | 2 | — | 11 |
| +++ Syrian Mission | 2 | 80 | 5 | — | 1 | 6 | 2 | — | — | 2 | 4 | 84 | 1 | — | 1 | 4 | — | 6 |
| Miscellaneous Missions | | | | | | | | | | | | | | | | | | |
| Eritran Mission | 1 | 21 | — | — | — | — | — | — | — | — | — | 21 | 1 | — | — | — | — | 1 |
| Faroe Islands Mission | 1 | 22 | 2 | — | — | 2 | — | — | — | — | — | 24 | 1 | — | — | — | — | 1 |
| Greece " | 2 | 68 | — | — | 2 | 2 | — | 1 | — | 1 | 1 | 69 | 2 | — | — | 1 | 1 | 4 |
| Iceland " | 4 | 252 | 4 | — | 1 | 5 | — | 4 | 1 | 5 | — | 252 | 1 | 1 | — | 2 | 3 | 7 |
| Madagascar " | 1 | 2 | — | 1 | — | 1 | — | — | — | — | — | 3 | 1 | — | — | — | 1 | 2 |
| Mauritius " | 7 | 180 | — | — | — | — | — | — | — | — | — | 180 | 1 | — | 3 | 3 | 1 | 8 |
| Mesopotamia " | 1 | 17 | — | — | 2 | 2 | — | — | — | — | — | 19 | 1 | — | 1 | — | — | 2 |
| Persia " | 6 | 133 | 12 | — | 3 | 15 | 2 | — | — | 2 | 13 | 151 | 1 | 2 | 7 | 14 | — | 24 |
| Turkey " | 1 | 55 | 8 | — | — | 8 | — | — | — | — | — | 63 | 1 | — | 1 | 1 | 1 | 4 |
| Total | 66 | 2890 | 226 | 1 | 12 | 239 | 42 | 23 | 2 | 67 | 172 | 3062 | 28 | 19 | 25 | 28 | 9 | 109* |

** The financial report covers four months (September to December) with the exception of Columns 27 and 28 which represent the quarter. + No report received. +++ Financial report includes first and third quarters. +++ Financial report includes second and third quarters. * To get the number of workers in heathen Africa add the number of native workers and teachers as given in the classification of the previous quarter.

General Conference of S. D. A. for the Quarter Ending December 31, 1926.

| Tithe | Tithe per Capita | Offerings to Mission (except Sabbath Sch. Off.) | Sabbath School Offerings (12 Sabbaths) | 13th Sabbath School Offerings | Mission Offerings per Capita and per Week | Special Offerings | Contributions for Local Church Work | Books and Periodical Sales | No. of Sabbath Schools | Membership | Average Attendance |
|------------------|------------------|---|--|-------------------------------|---|-------------------|-------------------------------------|----------------------------|------------------------|------------|--------------------|
| 20 | 21 | 22 | 23 | 24 | 25 | 26 | 27 | 28 | 29 | 30 | 31 |
| Zi. 227.51 | | Zi. 363.00 | | | | | | | | | |
| " 7688.63 | 22.68 | 5580.41 | 1289.87 | 820.10 | 1.68 | | 965.11 | 4511.71 | 25 | 345 | 272 |
| " 8896.15 | 18.08 | 7574.79 | 1777.55 | 370.74 | 1.10 | | 1472.15 | 2328.85 | 36 | 780 | 746 |
| " 9653.80 | 12.92 | 4931.80 | 1919.94 | 401.52 | 0.75 | | 1338.11 | 8752.81 | 43 | 814 | 658 |
| Zi. 26465.59 | 14.98 | 18450.00 | 4986.86 | 1092.86 | 1.07 | | 8770.37 | 15587.85 | 104 | 1939 | 1676 |
| \$ 3164.72 | 1.79 | 2046.25 | 556.62 | 120.21 | 0.12 | | 438.41 | 1702.47 | | | |
| Lei 88674.08 | | | | | | | | | | | |
| " 1059043.80 | 412.79 | 400168.20 | 136484.70 | 46777.00 | 17.47 | 2847.00 | 535594.62 | 34664.00 | 171 | 3560 | 2892 |
| " 425352.95 | 248.19 | 66525.75 | 50466.85 | 16389.50 | 5.98 | | 45065.00 | 76915.00 | 83 | 1836 | 1475 |
| " 526194.38 | 291.52 | 69008.10 | 56930.15 | 14810.95 | 6.00 | | 84212.75 | 136571.00 | 78 | 2230 | 1513 |
| " 187067.00 | 227.40 | 57837.00 | 21324.70 | 9477.25 | 7.88 | 1250.00 | 18822.85 | 32387.00 | 34 | 880 | 676 |
| Lei 2281332.21 | 321.70 | 593084.05 | 265206.40 | 87404.70 | 10.52 | 3597.00 | 635695.22 | 280537.00 | 366 | 8506 | 6056 |
| \$ 11804.99 | 1.70 | 3148.34 | 1409.75 | 464.00 | 0.05 | 19.07 | 3345.73 | 1434.98 | | | |
| Sw. Kr. 11769.99 | | | | | | | | | | | |
| D. Kr. 60108.20 | 23.57 | 32860.29 | 8117.98 | 3462.20 | 1.34 | 67.08 | 16525.38 | 33433.15 | 65 | 2438 | 1521 |
| N. Kr. 48563.60 | 21.40 | 29192.20 | 7292.83 | 2799.22 | 1.38 | 1705.08 | 8075.41 | 35822.52 | 60 | 1997 | 1432 |
| Sw. Kr. 29100.81 | 16.07 | 18894.64 | 4990.02 | 1807.93 | 1.15 | 43.15 | 4567.31 | 11457.08 | 63 | 1481 | 1341 |
| F. Mk. 162486.85 | 121.99 | 109635.30 | 17795.99 | 5871.54 | 7.70 | | 13391.24 | 243576.00 | 44 | 1056 | 912 |
| S. Kr. 161378.59 | 20.33 | 90544.31 | 21649.47 | 8480.99 | 1.19 | 1741.95 | 28409.21 | 101008.76 | 282 | 6967 | 5206 |
| \$ 43277.23 | 5.43 | 24202.95 | 5787.01 | 2267.01 | 0.32 | 465.60 | 7575.80 | 26935.67 | | | |
| Rmk. 37555.71 | 17.87 | 16246.87 | 5268.05 | 782.01 | 0.80 | 29.50 | | 39359.00 | 54 | 2474 | 1795 |
| " 44526.64 | 19.91 | 20634.27 | 5069.39 | 1105.26 | 0.92 | | 5172.17 | 30821.00 | 48 | 2389 | 1711 |
| " 28262.18 | 15.45 | 16085.55 | 3831.00 | 707.66 | 0.86 | | 4149.85 | 29561.00 | 54 | 2028 | 1486 |
| " 45076.80 | 15.70 | 20584.70 | 5130.48 | 674.75 | 0.70 | 21.50 | 6548.16 | 41124.00 | 53 | 8183 | 2152 |
| " 36015.51 | 16.36 | 19863.18 | 4703.10 | 993.50 | 0.89 | | 5142.99 | 32402.00 | 61 | 2663 | 1934 |
| " fl 8818.60 | 11.44 | 4692.89 | 929.32 | 109.07 | 0.78 | | | 7481.00 | 26 | 880 | 664 |
| Rmk. 206163.84 | 17.16 | 99497.09 | 25553.98 | 4865.13 | 0.88 | 51.00 | 21013.17 | 185986.00 | 296 | 18612 | 9792 |
| \$ 48992.00 | 4.07 | 23640.79 | 6072.58 | 1087.02 | 0.20 | 12.12 | 5003.13 | 44246.39 | | | |
| Dinar 47865.10 | 130.84 | 4973.30 | 2597.15 | 2356.10 | 2.21 | | | | | | |
| " 48229.85 | 115.10 | 5416.75 | 4218.98 | 1938.00 | 2.12 | | | 230485.90 | 25 | 396 | 295 |
| " 16869.75 | 116.34 | 891.00 | 1274.50 | 15.00 | 0.32 | | | | 15 | 170 | 155 |
| Dinar 112464.70 | 121.45 | 10731.05 | 8090.63 | 4809.10 | 1.96 | | | 230485.90 | 73 | 1093 | 854 |
| \$ 2653.70 | 2.86 | 225.06 | 175.15 | 139.50 | 0.04 | | | 4115.83 | | | |
| Lewa 77958.30 | 352.75 | 86226.55 | 11478.55 | 5407.80 | 35.89 | | 8925.80 | 132778.00 | 21 | 292 | 235 |
| \$ 569.20 | 2.57 | 624.06 | 83.08 | 39.14 | 0.26 | | 64.21 | 955.24 | | | |
| \$ 607.50 | 1.00 | | 133.27 | 9.09 | 0.02 | | | | 67 | 3369 | 4157 |
| " 338.00 | 1.99 | 46.07 | 94.85 | 13.28 | 0.07 | | | | 35 | 1095 | 1339 |
| " 194.50 | 0.77 | 1.45 | 112.62 | 16.63 | 0.04 | | | | 19 | 780 | 780 |
| " 127.80 | 2.24 | | 19.30 | 29.31 | 0.06 | | | | 23 | 866 | 752 |
| " 102.00 | 3.92 | 106.04 | 31.92 | 5.60 | 0.42 | | | | 2 | 105 | 98 |
| " 37.20 | 12.40 | 28.95 | 9.72 | 1.07 | 1.01 | | | | 1 | 14 | 12 |
| " 134.30 | 44.76 | 29.16 | 21.48 | 4.50 | 1.41 | 3.55 | | | 1 | 12 | 10 |
| " 736.10 | 2.17 | 28.95 | 857.62 | | 0.08 | | | | 16 | 414 | 311 |
| " 329.50 | 0.90 | 101.46 | 110.92 | | 0.04 | | | | 19 | 896 | 738 |
| " 351.50 | 4.04 | 109.47 | 126.00 | | 0.20 | 42.58 | | 195.85 | 5 | 86 | 82 |
| " 259.60 | 3.24 | | 40.07 | | 0.04 | 7.75 | | | 3 | 63 | 67 |
| " 45.00 | 2.14 | 18.12 | 5.10 | 0.80 | 0.09 | | | | 3 | 21 | 45 |
| " 57.61 | 2.20 | 296.08 | 18.91 | 9.10 | 1.13 | | | | 4 | 35 | 28 |
| " 375.90 | 5.58 | 106.28 | 18.85 | 7.27 | 0.15 | | | 37.52 | 2 | 85 | 72 |
| " 270.60 | 2.79 | | 126.10 | 26.43 | 0.05 | | | 780.36 | 3 | 207 | 180 |
| " 51.70 | 25.85 | | 6.74 | 1.57 | 0.32 | | | 199.56 | 2 | 15 | 156 |
| " 303.10 | 4.46 | 212.52 | 62.32 | 27.64 | 0.13 | | | 121.89 | 53 | 687 | 332 |
| " 613.30 | 36.07 | 185.10 | 47.32 | 6.00 | 1.03 | | | | 1 | 30 | 28 |
| " 338.80 | 2.81 | 14.51 | 30.26 | 11.44 | 0.03 | | | | 6 | 156 | 152 |
| " 172.80 | 3.14 | 10.49 | 40.80 | 6.64 | 0.08 | | 10.77 | 76.75 | 3 | 80 | 68 |
| \$ 6428.81 | 2.22 | 1294.65 | 1414.17 | 176.37 | 0.08 | 53.83 | 10.77 | 1411.93 | 287 | 9944 | 10124 |

+ The Book Sales in the Rumanian Union are given for two months only (October and November).

Statistical Report of the European Division of the General

| Name of Conference or Mission | No. of Churches | Previous Membership | By baptism | By vote | By letter | Total gains | By apostasy | By death | By letter | Total losses | Net gain | Present Membership | Ordained Ministers | Licensed Ministers | Lic. Missionaries | Other Workers | Coporteurs | Total Workers |
|-----------------------------------|-----------------|---------------------|------------|---------|-----------|-------------|-------------|----------|-----------|--------------|----------|--------------------|--------------------|--------------------|-------------------|---------------|------------|---------------|
| | 2 | 3 | 4 | 5 | 6 | 7 | 8 | 9 | 10 | 11 | 12 | 13 | 14 | 15 | 16 | 17 | 18 | 19 |
| *ALLRUSSIAN UNION | | | | | | | | | | | | | 2 | — | — | 11 | — | 13 |
| Allrussian Union District | 5 | 278 | 23 | 1 | 6 | 30 | — | 1 | 3 | 4 | 26 | 304 | 2 | — | 5 | — | — | 7 |
| North Russian Union | .. | .. | .. | .. | .. | .. | .. | .. | .. | .. | .. | .. | 1 | .. | .. | 2 | .. | 3 |
| Neva Conference | 21 | 424 | 15 | — | 4 | 19 | 14 | 2 | 4 | 20 | -1 | 423 | 1 | 5 | 2 | — | — | 8 |
| North West Russ. Conf. | 17 | 280 | 11 | 1 | 3 | 15 | 6 | 3 | 3 | 12 | 3 | 283 | 2 | 1 | — | — | — | 3 |
| Upper Volga Conference | 13 | 273 | 5 | — | 1 | 6 | — | — | 1 | 6 | — | 273 | 2 | — | 2 | — | — | 4 |
| White Sea Mission | 3 | 19 | — | — | — | — | — | — | — | — | — | 19 | — | — | — | — | — | — |
| Total | 54 | 996 | 31 | 1 | 8 | 40 | 25 | 5 | 8 | 38 | 2 | 998 | 6 | 6 | 4 | 2 | — | 18 |
| All Ukrainian Union | .. | .. | .. | .. | .. | .. | .. | .. | .. | .. | .. | .. | 1 | .. | .. | 4 | .. | 5 |
| Black Sea Conference | 29 | 530 | 37 | 1 | 34 | 72 | 18 | 3 | 27 | 43 | 24 | 554 | 2 | 3 | 1 | — | — | 6 |
| Central Dniepr Conference | 47 | 1324 | 58 | 6 | 69 | 133 | 44 | 21 | 74 | 139 | -6 | 1318 | 3 | 2 | 1 | — | — | 6 |
| Podol Conference | 49 | 1251 | 67 | 10 | 29 | 106 | 43 | 1 | 34 | 78 | 28 | 1279 | 3 | 1 | 3 | — | — | 7 |
| Volhynian Conference | 35 | 486 | 36 | 3 | 1 | 40 | 4 | — | 11 | 15 | 25 | 511 | 1 | 1 | 2 | — | — | 3 |
| Asow Conference | 33 | 577 | 22 | 3 | 17 | 42 | 33 | 2 | 18 | 53 | -11 | 566 | 3 | 2 | 3 | — | — | 8 |
| Lower Dniepr Mission | 12 | 403 | 8 | 2 | 18 | 28 | 15 | 1 | 53 | 69 | -41 | 362 | 1 | 1 | 1 | — | — | 3 |
| Upper Dniepr Mission | 14 | 162 | 6 | 1 | 4 | 11 | 2 | — | 1 | 3 | 8 | 170 | 1 | 2 | 2 | — | — | 5 |
| Kiew District Miss. | 6 | 186 | 8 | 2 | 1 | 11 | 1 | 1 | 1 | 3 | 8 | 194 | — | 2 | 1 | — | — | 3 |
| Total | 225 | 4919 | 242 | 28 | 173 | 443 | 160 | 29 | 219 | 408 | 35 | 4954 | 15 | 13 | 14 | 4 | — | 46 |
| South East Russian Union ... | .. | .. | .. | .. | .. | .. | .. | .. | .. | .. | .. | .. | 1 | .. | .. | 3 | .. | 4 |
| Cuban Black Sea Conference | 26 | 544 | 6 | 5 | 5 | 16 | 39 | 1 | 11 | 31 | -35 | 509 | 2 | 1 | — | — | — | 3 |
| Central Caucasian Confer. | 29 | 763 | 11 | 9 | 8 | 28 | 34 | 1 | 10 | 45 | -17 | 746 | 1 | 2 | 1 | — | — | 4 |
| Transcaucasian Mission | 11 | 277 | 24 | 7 | 4 | 35 | — | — | 2 | 2 | 33 | 310 | 1 | 1 | 2 | — | — | 4 |
| Don Mission | 24 | 572 | 28 | 8 | 4 | 40 | 11 | 1 | 14 | 26 | 14 | 586 | 4 | 4 | 1 | — | — | 6 |
| Crimean Mission | 7 | 194 | 7 | 4 | 5 | 16 | 2 | — | 5 | 7 | 9 | 203 | 2 | — | 2 | — | — | 4 |
| Total | 97 | 2350 | 76 | 33 | 26 | 135 | 86 | 3 | 42 | 131 | 4 | 2354 | 11 | 5 | 6 | 3 | — | 25 |
| East Russian Union | .. | .. | .. | .. | .. | .. | .. | .. | .. | .. | .. | .. | 1 | .. | .. | 2 | .. | 3 |
| German Volga Conference | 28 | 655 | 13 | 2 | 7 | 22 | 7 | 2 | 9 | 18 | 4 | 659 | 2 | — | 2 | — | — | 4 |
| Lower Volga Conference | 11 | 303 | 6 | 1 | 2 | 9 | 4 | 3 | 8 | 15 | -6 | 297 | 2 | 2 | — | — | — | 4 |
| Central Volga Mission | 5 | 106 | — | — | 2 | 2 | 4 | — | — | 4 | -2 | 104 | — | — | 3 | — | — | 3 |
| Central Asiatic Conference | 9 | 271 | 3 | 7 | 18 | 28 | 19 | — | 20 | 39 | -11 | 260 | 1 | 1 | — | — | — | 2 |
| Total | 53 | 1335 | 22 | 10 | 29 | 61 | 34 | 5 | 37 | 76 | -15 | 1320 | 6 | 3 | 5 | 2 | — | 16 |
| Siberian Union | .. | .. | .. | .. | .. | .. | .. | .. | .. | .. | .. | .. | 1 | .. | .. | 2 | .. | 3 |
| Omsk District | 7 | 197 | 4 | 1 | 2 | 7 | — | 1 | 3 | 4 | 3 | 200 | — | — | 1 | — | — | 1 |
| Central Siberian Conference | 37 | 633 | 39 | 1 | 41 | 81 | 8 | — | 25 | 33 | 48 | 681 | 3 | 1 | 1 | — | — | 5 |
| Irtysh Conference | 28 | 518 | 7 | 2 | 52 | 61 | 4 | 1 | 22 | 27 | 34 | 552 | 2 | — | 2 | — | — | 4 |
| West Siberian Conference | 20 | 478 | 35 | 7 | 31 | 73 | 5 | — | 30 | 35 | 38 | 516 | 2 | — | 3 | — | — | 5 |
| North Siberian | 8 | 197 | 32 | — | 5 | 37 | 2 | — | 4 | 6 | 31 | 228 | 1 | — | 2 | — | — | 3 |
| East " | 6 | 123 | 12 | 4 | 6 | 22 | — | — | 1 | 1 | 21 | 144 | 1 | — | 1 | — | — | 2 |
| Total | 106 | 2146 | 129 | 15 | 137 | 281 | 19 | 2 | 85 | 106 | 175 | 2321 | 10 | 1 | 10 | 2 | — | 23 |
| Dalne Wostotschn. Un. Miss. | .. | .. | .. | .. | .. | .. | .. | .. | .. | .. | .. | .. | 1 | .. | .. | 1 | .. | 2 |
| Coastal Region | 23 | 449 | 13 | 1 | 22 | 36 | 12 | 5 | 16 | 33 | 3 | 452 | 1 | 1 | 2 | — | — | 4 |
| Amur Mission | 2 | 6 | 14 | — | 2 | 16 | 1 | — | — | 1 | 15 | 21 | — | — | 1 | — | — | 1 |
| Transbaikalian Mission | 3 | 22 | 2 | — | 2 | 4 | — | 1 | 5 | 6 | -2 | 20 | 1 | — | — | — | — | 1 |
| Total | 28 | 477 | 29 | 1 | 26 | 56 | 13 | 6 | 21 | 40 | 16 | 493 | 3 | 1 | 3 | 1 | — | 8 |
| Grand Totals for Russia | 568 | 12501 | 552 | 89 | 405 | 1046 | 337 | 51 | 415 | 803 | 243 | 12744 | 55 | 29 | 47 | 25 | — | 156 |

* Report for third quarter 1926.

Conference of S. D. A. for the Quarter Ending December 31, 1926.

| Tithe | Tithe per Capita | Offerings to Mission (except Sabbath-Sch. Off.) | Sabbath School Offerings (12 Sabbaths) | 13th Sabbath School Offerings | Mission Offerings per Capita and per Week | Special Offering | Local Church Work | Book Sales | S. S. | Membership | Average Attendance |
|--|--|--|--|--|--|------------------|--|------------|---|--|--------------------|
| 20 | 21 | 22 | 23 | 24 | 25 | 26 | 27 | 28 | 29 | 30 | 31 |
| Rbl. 3195.15 \$ 1646.98 | 11.49 5.92 | 77.55 39.98 | 319.68 164.78 | 32.80 16.90 | 0.11 0.06 | — — | 171.30 88.30 | — — | 5 | 318 | |
| Rbl. 2146.66 767.00 " 1457.04 " 33.50 | 5.07 2.71 5.80 1.75 | 71.01 12.91 19.02 0.70 | 190.43 75.00 88.62 2.30 | 22.54 7.00 8.92 — | 0.05 0.03 0.03 0.01 | — — — — | 108.10 40.20 54.70 — | — — — — | 21 17 13 3 | 423 283 273 19 | |
| Rbl. 4404.20 \$ 2270.20 | 4.41 2.28 | 103.64 53.42 | 356.35 183.68 | 38.46 19.83 | 0.04 0.02 | — — | 213.00 109.80 | — — | 54 | 998 | |
| Rbl. 2866.72 " 2756.95 " 2028.80 " 1199.44 " 2707.02 " 1063.81 " 592.17 " 1172.05 | 5.17 2.09 1.59 2.15 4.89 2.94 3.48 6.04 | 48.94 45.15 62.71 22.69 66.85 14.15 22.77 33.12 | 225.76 307.73 327.06 161.52 347.37 114.91 104.09 117.91 | 25.27 26.56 35.98 17.94 38.47 8.36 9.07 10.23 | 0.04 0.02 0.03 0.03 0.06 0.03 0.06 0.06 | — — — — | 164.90 126.40 196.10 53.00 368.40 48.90 31.50 82.00 | — — — — | 29 47 49 35 33 12 14 6 | 662 1477 1136 563 600 376 181 207 | |
| Rbl. 14386.96 \$ 7415.95 | 2.92 1.51 | 316.38 163.08 | 1706.95 879.88 | 171.88 88.60 | 0.03 0.01 | — — | 1071.20 552.10 | — — | 225 | 5202 | |
| Rbl. 1479.75 " 1936.44 " 897.38 " 2298.08 " 1492.26 | 2.91 2.66 2.89 3.92 7.35 | 118.33 225.25 88.91 281.21 79.70 | 141.14 217.23 145.53 270.60 127.74 | 8.40 14.87 12.23 20.63 7.96 | 0.04 0.05 0.07 0.07 0.08 | — — — — | 64.70 110.50 56.50 92.10 31.10 | — — — — | 26 29 11 24 7 | 573 800 353 654 212 | |
| Rbl. 3153.86 \$ 4203.02 | 3.46 1.73 | 793.40 408.98 | 902.24 465.08 | 64.14 33.06 | 0.06 0.03 | — — | 354.90 183.00 | — — | 97 | 2592 | |
| Rbl. 2098.60 " 798.77 " 726.33 " 1166.03 | 3.13 2.69 6.98 4.43 | 32.51 16.87 15.66 40.39 | 115.52 70.73 47.22 110.27 | 11.45 6.07 1.10 4.10 | 0.02 0.02 0.05 0.04 | — — — — | 134.00 15.20 54.90 42.90 | — — — — | 28 11 5 9 | 659 297 104 260 | |
| Rbl. 4739.73 \$ 2468.95 | 3.59 1.84 | 105.43 54.34 | 343.74 177.18 | 22.72 11.72 | 0.03 0.01 | — — | 247.00 127.30 | — — | 53 | 1320 | |
| Rbl. 421.04 " 800.72 " 563.11 " 723.53 " 430.48 " 337.06 | 2.11 1.17 1.02 1.40 2.11 2.34 | 33.04 23.29 16.89 15.56 12.32 7.31 | 76.41 107.49 88.86 91.71 80.94 37.50 | 5.17 10.04 5.26 5.59 7.49 8.97 | 0.04 0.02 0.02 0.02 0.04 0.03 | — — — — | 43.40 77.60 84.20 55.00 74.50 4.60 | — — — — | 7 37 23 20 8 6 | 204 711 592 539 248 180 | |
| Rbl. 3325.94 \$ 1714.40 | 1.54 0.80 | 108.91 56.13 | 482.91 248.92 | 37.52 19.34 | 0.02 0.01 | — — | 359.30 174.90 | — — | 106 | 2474 | |
| Rbl. 1020.30 " 105.51 " 131.30 | 2.26 5.02 6.57 | 17.84 17.50 4.15 | 236.38 12.29 13.30 | 22.51 1.14 1.67 | 0.05 0.39 0.08 | — — — — | 56.30 2.50 1.50 | — — — — | 23 2 3 | 431 24 25 | |
| Rbl. 1257.61 \$ 648.25 | 2.63 1.35 | 39.49 20.35 | 267.47 137.38 | 25.32 13.05 | 0.05 0.03 | — — | 60.30 31.30 | — — | 28 | 530 | |
| Rbl. 39513.45 \$ 20367.75 | 3.16 1.62 | 1544.30 796.28 | 4379.34 2257.40 | 392.84 202.50 | 0.04 0.02 | — — | 2457.50 1266.70 | — — | 563 | 13434 | |

Recapitulation for Quarter

| Name of Conference or Mission | No. of Churches | Previous Membership | By baptism | By vote | By letter | Total gains | By apostasy | By death | By letter | Total losses | Net gain | Present Membership | Ordained Ministers | Licensed Ministers | Lic. Missionaries | Other Workers | Colporteurs | Total Workers |
|---------------------------------------|-----------------|---------------------|------------|---------|-----------|-------------|-------------|----------|-----------|--------------|----------|--------------------|--------------------|--------------------|-------------------|---------------|-------------|---------------|
| 1 | 2 | 3 | 4 | 5 | 6 | 7 | 8 | 9 | 10 | 11 | 12 | 13 | 14 | 15 | 16 | 17 | 18 | 19 |
| 1. European Division | 64 | 8565 | 27 | 44 | 9 | 80 | 88 | 9 | 17 | 109 | -29 | 8586 | 17 | 10 | 8 | 15 | 4 | 27 |
| 2. Baltic Union | 78 | 4486 | 55 | 17 | 46 | 118 | 73 | 21 | 60 | 154 | -36 | 4450 | 29 | 10 | 40 | 9 | 39 | 78 |
| 3. British Union | 196 | 8956 | 175 | 19 | 127 | 321 | 180 | 29 | 124 | 284 | 38 | 8994 | 43 | 21 | 32 | 24 | 162 | 282 |
| 4. Central European Union | 78 | 2105 | 89 | 3 | 20 | 62 | 29 | 3 | 19 | 51 | 11 | 2116 | 12 | 4 | 5 | 9 | 57 | 87 |
| 5. Czechoslovakian Union | 375 | 14738 | 197 | 24 | 430 | 651 | 199 | 50 | 466 | 715 | -64 | 14669 | 70 | 46 | 36 | 18 | 243 | 438 |
| 6. East German Union | 55 | 1388 | 32 | — | 9 | 41 | 38 | 4 | 10 | 47 | — | 1382 | 9 | 1 | 17 | 4 | 77 | 108 |
| 7. Hungarian Union | 96 | 3872 | 22 | 9 | 39 | 70 | 39 | 13 | 47 | 99 | -29 | 3843 | 47 | 22 | 52 | 5 | 76 | 202 |
| 8. Latin Union | 72 | 1766 | 26 | 5 | 53 | 84 | 17 | 5 | 56 | 78 | 6 | 1772 | 12 | 6 | 15 | 6 | 37 | 76 |
| 9. Polish Union | 286 | 6986 | 281 | 41 | 268 | 590 | 69 | 16 | 263 | 848 | 242 | 7178 | 24 | 10 | 30 | 10 | 34 | 108 |
| 10. Rumanian Union | 164 | 7960 | 75 | 18 | 29 | 122 | 80 | 34 | 41 | 155 | -33 | 7927 | 28 | 9 | 23 | 8 | 92 | 160 |
| 11. Scandinavian Union | 302 | 12010 | 201 | 30 | 147 | 378 | 249 | 27 | 143 | 419 | -41 | 11969 | 41 | 12 | 61 | 30 | 281 | 375 |
| 12. West German Union | 60 | 926 | 41 | 7 | 3 | 56 | 17 | 2 | 4 | 28 | 33 | 959 | 4 | 1 | — | — | 39 | 44 |
| 13. Jugoslavian Union Miss. * | 14 | 221 | 12 | 1 | 11 | 24 | 3 | — | — | 3 | 21 | 242 | 3 | — | 6 | 1 | 15 | 25 |
| 14. Bulgarian Mission | 66 | 2390 | 226 | 1 | 12 | 239 | 42 | 23 | 2 | 67 | 172 | 3062 | 28 | 19 | 25 | 28 | 9 | 109 |
| 15. Missions** | 568 | 12501 | 552 | 89 | 405 | 1046 | 337 | 51 | 415 | 803 | 243 | 12744 | 55 | 29 | 47 | 25 | — | 156 |
| Totals 4th Qtr. 1926 | 2419 | 83815 | 1961 | 308 | 1613 | 3882 | 1400 | 287 | 1667 | 3354 | 528 | 84343 | 434 | 200 | 397 | 196 | 1220 | 2447 |
| „ 3rd Qtr. „ | 2428 | 82435 | 2526 | 287 | 1050 | 3863 | 1043 | 190 | 1250 | 2433 | 1380 | 83815 | 429 | 197 | 382 | 195 | 1318 | 2521 |
| „ 2nd Qtr. „ | 2330 | 81051 | 2388 | 324 | 2211 | 4923 | 1063 | 240 | 2236 | 3539 | 1334 | 82435 | 425 | 186 | 389 | 174 | 1342 | 2516 |
| „ 1st Qtr. „ | 2312 | 80469 | 1837 | 293 | 1251 | 3381 | 1192 | 238 | 1349 | 2799 | 582 | 81051 | 421 | 207 | 403 | 174 | 1349 | 2544 |
| Totals 4th Quarter 1925: | 2266 | 79383 | 2317 | 367 | 1446 | 4130 | 1179 | 231 | 1634 | 3044 | 1086 | 80469 | 417 | 207 | 415 | 178 | 1414 | 2631 |
| „ 4th „ 1924: | 2104 | 74585 | 2025 | 232 | 1136 | 3443 | 1120 | 271 | 1216 | 2607 | 836 | 75421 | 385 | 161 | 373 | 198 | 1448 | 2565 |
| „ 4th „ 1923: | 1927 | 67542 | 2464 | 333 | 1057 | 3354 | 693 | 205 | 1040 | 2091 | 1763 | 69305 | 321 | 153 | 270 | 211 | 913 | 1974 |

* The Book Sales in the Rumanian Union are given for two months only (Oct. & Nov.).
 ** The financial report covers four months (Sept. to Dec.) with the exception of Columns 27 and 28 which represent the quarter.
 ** Report for the third quarter 1926.

European Division Statistical

| Name of Conference or Mission | No. of Churches | Previous Membership | By baptism | By vote | By letter | Total gains | By apostasy | By death | By letter | Total losses | Net gain | Present Membership | Ordained Min. | Licens. Minist. | L. Missionaries | Other Workers | Colporteurs | Total Workers |
|---|-----------------|---------------------|------------|---------|-----------|-------------|-------------|----------|-----------|--------------|----------|--------------------|---------------|-----------------|-----------------|---------------|-------------|---------------|
| 1 | 2 | 3 | 4 | 5 | 6 | 7 | 8 | 9 | 10 | 11 | 12 | 13 | 14 | 15 | 16 | 17 | 18 | 19 |
| 1. European Division | 64 | 3397 | 259 | 95 | 19 | 373 | 172 | 87 | 25 | 234 | 139 | 3536 | 12 | 8 | 15 | 4 | 43 | 27 |
| 2. Baltic Union | 78 | 4206 | 352 | 99 | 100 | 551 | 128 | 52 | 127 | 307 | 244 | 4450 | 17 | 10 | 4 | 4 | 43 | 82 |
| 3. British Union | 196 | 8773 | 804 | 58 | 259 | 1121 | 510 | 99 | 291 | 900 | 221 | 8994 | 43 | 21 | 32 | 24 | 165 | 285 |
| 4. Central European Union | 78 | 2033 | 220 | 18 | 47 | 285 | 127 | 23 | 52 | 202 | 83 | 2116 | 12 | 4 | 5 | 9 | 57 | 87 |
| 5. Czechoslovakian Union | 375 | 14374 | 1145 | 120 | 1206 | 2471 | 692 | 162 | 1322 | 2176 | 295 | 14669 | 70 | 46 | 36 | 18 | 266 | 436 |
| 6. East German Union | 55 | 1265 | 235 | 17 | 48 | 300 | 110 | 18 | 55 | 183 | 117 | 1332 | 9 | 1 | 17 | 4 | 71 | 102 |
| 7. Hungarian Union | 96 | 3180 | 235 | 34 | 110 | 429 | 95 | 43 | 123 | 266 | 163 | 3343 | 47 | 22 | 52 | 5 | 90 | 216 |
| 8. Latin Union | 72 | 1539 | 236 | 16 | 166 | 463 | 41 | 15 | 179 | 235 | 233 | 1772 | 12 | 6 | 15 | 6 | 34 | 73 |
| 9. Polish Union | 286 | 6251 | 1204 | 103 | 1026 | 2333 | 302 | 81 | 1023 | 1411 | 927 | 7178 | 24 | 10 | 30 | 10 | 42 | 116 |
| 10. Rumanian Union | 164 | 7736 | 530 | 85 | 53 | 723 | 302 | 120 | 110 | 532 | 191 | 7927 | 28 | 9 | 23 | 8 | 105 | 173 |
| 11. Scandinavian Union | 302 | 11645 | 1145 | 124 | 412 | 1681 | 794 | 115 | 443 | 1357 | 324 | 11969 | 41 | 12 | 61 | 30 | 243 | 392 |
| 12. West German Union | 60 | 866 | 151 | 17 | 26 | 194 | 70 | 9 | 22 | 101 | 93 | 959 | 4 | 1 | — | — | 46 | 51 |
| 13. Jugoslavian Union-Mission | 14 | 216 | 33 | 1 | 11 | 45 | 16 | 2 | 1 | 19 | 26 | 242 | 3 | — | 6 | 1 | 16 | 26 |
| 14. Bulgarian Mission | 66 | 2554 | 649 | 11 | 59 | 719 | 81 | 44 | 86 | 211 | 503 | 3062 | 28 | 19 | 25 | 23 | 9 | 109 |
| 15. Missions * | 568 | 12434 | 1364 | 409 | 2578 | 4351 | 1253 | 150 | 2633 | 4041 | 310 | 12744 | 55 | 29 | 47 | 25 | — | 156 |
| Grand Totals for Year 1926 | 2419 | 80469 | 8712 | 1212 | 6125 | 16049 | 4693 | 975 | 6502 | 12175 | 3374 | 84343 | 434 | 200 | 397 | 196 | 1306 | 2533 |
| Grand Totals for Year 1925 | 2266 | 75421 | 9015 | 1171 | 3166 | 13352 | 3960 | 835 | 3432 | 13304 | 5043 | 80469 | 417 | 207 | 415 | 178 | 1414 | 2631 |
| Grand Totals for Year 1924 | 2104 | 69305 | 9935 | 1198 | 2991 | 14124 | 2993 | 757 | 3325 | 8008 | 6116 | 75421 | 385 | 161 | 373 | 198 | 1448 | 2565 |
| Grand Totals for Year 1923 | 1927 | 62706 | 10038 | 1331 | 3322 | 14691 | 2400 | 687 | 3613 | 8092 | 6599 | 69305 | 321 | 153 | 270 | 211 | 913 | 1974 |

* Includes 4th quarter of 1925 and the first three quarters for 1926.

Ending December 31, 1926.

| | Tithe | Tithe per Capita | Offerings to Mission (except Sabbath Sch. Off.) | Sabbath School Offerings (12 Sabbaths) | 18th Sabbath School Offerings | Mission Offerings per Capita and per Week | Special Offerings | Contributions for Local Church Work | Book and Periodical Sales | No. of Sabbath Schools | Membership | Average Attendance |
|----|-----------|------------------|---|--|-------------------------------|---|-------------------|-------------------------------------|---------------------------|------------------------|------------|--------------------|
| | 20 | 21 | 22 | 23 | 24 | 25 | 26 | 27 | 28 | 29 | 30 | 31 |
| \$ | 8842.77 | | 2682.58 | | | | | | | | | |
| " | 6880.10 | 1.98 | 6471.43 | 806.40 | 169.61 | 0.16 | 4.90 | 176.93 | 4246.49 | 101 | 3741 | 2543 |
| " | 31513.97 | 7.02 | 24437.10 | 3960.53 | 1823.58 | 0.52 | 0.61 | 1533.27 | 25374.08 | 120 | 4414 | 3414 |
| " | 38081.20 | 4.25 | 18204.17 | 4751.89 | 977.92 | 0.20 | 0.84 | 5939.05 | 36580.90 | 197 | 9888 | 6868 |
| " | 15811.63 | 2.76 | 2874.62 | 665.62 | 218.27 | 0.14 | 18.52 | 412.65 | 6205.55 | 77 | 1913 | 1609 |
| " | 58114.70 | 3.94 | 26386.04 | 6671.57 | 1376.51 | 0.18 | 12.76 | 8154.20 | 37341.55 | 373 | 15861 | 11385 |
| " | 13874.50 | 2.79 | 4246.17 | 529.46 | 143.21 | 0.28 | — | 547.21 | 8836.11 | 55 | 1384 | 1216 |
| " | 16462.40 | 4.88 | 16400.13 | 1927.00 | 986.80 | 0.44 | 0.92 | 3037.70 | 11642.97 | 126 | 2692 | 2405 |
| " | 3164.72 | 1.79 | 2046.25 | 556.62 | 120.21 | 0.12 | — | 488.41 | 1702.47 | 104 | 1939 | 1676 |
| " | 11804.99 | 1.70 | 3148.34 | 1409.75 | 464.00 | 0.05 | 19.07 | 3345.73 | 1434.33 | 366 | 8506 | 6056 |
| " | 48277.23 | 5.43 | 24202.95 | 5737.01 | 2267.01 | 0.32 | 465.60 | 7575.80 | 26385.67 | 282 | 6967 | 5206 |
| " | 48992.00 | 4.07 | 28640.79 | 6072.58 | 1037.02 | 0.20 | 12.12 | 5003.13 | 44246.39 | 296 | 13612 | 9792 |
| " | 2653.70 | 2.86 | 225.06 | 175.15 | 139.50 | 0.04 | — | 4115.33 | 73 | 73 | 1093 | 854 |
| " | 569.20 | 2.57 | 624.06 | 33.08 | 39.14 | 0.26 | — | 64.21 | 955.24 | 21 | 292 | 235 |
| " | 6423.81 | 2.22 | 1294.65 | 1414.17 | 176.37 | 0.08 | 53.83 | 10.77 | 1411.93 | 287 | 9944 | 10124 |
| " | 20367.75 | 1.62 | 796.28 | 2257.40 | 202.50 | 0.02 | — | 1266.70 | — | 568 | 13434 | 10600 |
| \$ | 306789.67 | 3.66 | 157630.62 | 37068.23 | 10168.65 | 0.19 | 589.17 | 37505.76 | 210980.16 | 2996 | 95680 | 73933 |
| " | 251878.24 | 2.80 | 109303.44 | 37801.02 | 9427.66 | 0.15 | 2096.38 | 26152.01 | 213353.67 | 2948 | 93525 | 70113 |
| " | 251759.48 | 3.10 | 14551.08 | 36002.01 | 8945.40 | 0.07 | 19975.48 | 27778.50 | 208708.36 | 2798 | 91792 | 70146 |
| " | 247026.67 | 3.06 | 25715.33 | 35130.26 | 8172.25 | 0.06 | 201.25 | 30137.62 | 194344.57 | 2865 | 90226 | 69637 |
| \$ | 236249.13 | 3.60 | 141382.37 | 35448.93 | 8682.19 | 0.18 | 4344.35 | 23126.71 | 234572.62 | 2860 | 92181 | 69850 |
| " | 253962.18 | 3.37 | 125486.24 | 33699.56 | 10485.09 | 0.17 | 1067.99 | 33332.62 | 233372.39 | 2533 | 80121 | 62588 |
| " | 158662.01 | 2.20 | 92943.36 | 21313.44 | — | 0.12 | 116.01 | 6052.86 | 126611.28 | 2366 | 72168 | 56914 |

Report for the Year 1926.

| | Tithe | Tithe per Capita | Offerings to Mission (except Sabb. Sch. Off.) | Sabbath School Offerings (12 Sabbaths) | 18th Sabbath School Offerings | Mission Offerings per Capita and per Week | Spec. Offerings (Big Week) | Contributions for Local Church Work | Book and Periodical Sales | No. of Sabbath Schools | Sabbath School Membership | Average Attendance |
|----|------------|------------------|---|--|-------------------------------|---|----------------------------|-------------------------------------|---------------------------|------------------------|---------------------------|--------------------|
| | 20 | 21 | 22 | 23 | 24 | 25 | 26 | 27 | 28 | 29 | 30 | 31 |
| \$ | 8842.77 | | 2682.58 | | | | | | | | | |
| " | 23491.30 | 6.91 | 8572.29 | 3120.66 | 843.19 | 0.07 | 517.66 | 917.39 | 18322.49 | 101 | 3741 | 2543 |
| " | 111724.37 | 26.56 | 41379.65 | 16929.33 | 6027.14 | 0.30 | 1963.63 | 10156.12 | 98961.43 | 120 | 4414 | 3414 |
| " | 186571.90 | 15.56 | 40303.04 | 18812.61 | 4099.76 | 0.14 | 3935.08 | 25806.53 | 120179.30 | 197 | 9888 | 6868 |
| " | 19878.43 | 9.77 | 6986.74 | 2491.76 | 717.90 | 0.10 | 567.54 | 1445.76 | 24522.47 | 77 | 1913 | 1609 |
| " | 218342.10 | 15.19 | 62500.43 | 27466.03 | 5067.65 | 0.13 | 4500.98 | 30600.83 | 137744.44 | 373 | 15861 | 11385 |
| " | 13445.90 | 10.63 | 6314.65 | 1996.51 | 586.48 | 0.14 | 406.51 | 2226.18 | 29439.61 | 55 | 1384 | 1216 |
| " | 57064.20 | 17.94 | 22330.60 | 7450.93 | 3019.75 | 0.21 | 1875.43 | 4037.76 | 53140.32 | 126 | 2692 | 2405 |
| " | 10200.92 | 6.62 | 3099.07 | 2116.25 | 418.27 | 0.07 | 417.74 | 1313.16 | 6651.16 | 104 | 1939 | 1676 |
| " | 35580.39 | 5.69 | 6043.42 | 4439.99 | 1581.67 | 0.04 | 538.24 | 5043.33 | 9250.17 | 366 | 8506 | 6056 |
| " | 130312.13 | 16.84 | 36035.30 | 20593.99 | 3292.30 | 0.17 | 3354.37 | 12274.37 | 148673.33 | 282 | 6967 | 5206 |
| " | 134696.60 | 15.86 | 56174.05 | 25187.51 | 4273.43 | 0.15 | 3793.43 | 21233.12 | 156743.47 | 296 | 13612 | 9792 |
| " | 7589.50 | 8.76 | 539.08 | 485.27 | 208.03 | 0.03 | 143.96 | — | 17066.69 | 73 | 1093 | 854 |
| " | 1774.30 | 8.21 | 333.77 | 313.62 | 147.65 | 0.12 | 68.30 | 269.30 | 3675.71 | 21 | 292 | 235 |
| " | 24766.99 | 9.70 | 7720.95 | 5526.30 | 591.11 | 0.10 | 274.43 | 726.94 | 3010.02 | 287 | 9944 | 10124 |
| " | 72671.76 | 5.84 | 5184.85 | 9070.21 | 839.63 | 0.02 | — | 5407.60 | — | 568 | 13434 | 10600 |
| \$ | 1056954.06 | 13.13 | 307200.52 | 146001.52 | 36713.96 | 0.12 | 22862.23 | 121573.39 | 827336.76 | 2996 | 95680 | 73933 |
| \$ | 1021055.29 | 13.54 | 295305.73 | 145614.11 | 33964.07 | 0.13 | 31431.17 | 79847.68 | 935674.49 | 2860 | 92181 | 67793 |
| \$ | 337990.23 | 11.11 | 278709.03 | 123767.36 | 32444.14 | 0.13 | 33141.57 | 63164.39 | 814801.60 | 2533 | 80121 | 62588 |
| \$ | 471254.56 | 6.79 | 153492.47 | 63793.96 | 13633.81 | 0.07 | 3395.57 | 10223.42 | 477639.15 | 2466 | 72168 | 56914 |

Statistical Report of the European Division Missions for the Year 1926

| Name of Conference or Mission | No. of Churches | Previous Membership | By baptism | By vote | By letter | Total gains | By apostasy | By death | By letter | Total losses | Net gain | Present Membership | Ordained Minist | Licensed Minist. | Lic. Missionaries | Other Workers | Colporteurs | Total Workers | |
|---|-----------------|---------------------|------------|---------|-----------|-------------|-------------|----------|-----------|--------------|----------|--------------------|-----------------|------------------|-------------------|---------------|-------------|---------------|--|
| | 2 | 3 | 4 | 5 | 6 | 7 | 8 | 9 | 10 | 11 | 12 | 13 | 14 | 15 | 16 | 17 | 18 | 19 | |
| East African Union Missions | | | | | | | | | | | | | | | | | | | |
| Kenya | 6 | 504 | 157 | 2 | 3 | 162 | 12 | 3 | 20 | 35 | 127 | 631 | 3 | 2 | 6 | 1 | — | 12 | |
| Mwanza | 4 | 144 | 106 | — | 4 | 110 | 12 | 1 | 9 | 22 | 88 | 232 | 3 | 2 | 1 | — | — | 6 | |
| Pare | 4 | 238 | 39 | 2 | 22 | 63 | 8 | 6 | 26 | 40 | 23 | 261 | 1 | 1 | — | — | — | 5 | |
| Ruanda-Urundi | 4 | 29 | 28 | — | 3 | 31 | — | — | 3 | 3 | 28 | 57 | 2 | 1 | — | — | — | 2 | |
| Ethiopian Union Mission | | | | | | | | | | | | | | | | | | | |
| Central Abyssinia | 2 | 18 | 6 | — | 2 | 8 | — | — | 1 | 1 | 7 | 25 | 2 | 2 | — | — | — | 4 | |
| Eastern Abyssinia | 1 | 3 | — | — | — | — | — | — | — | — | — | 3 | 1 | — | — | — | — | 1 | |
| Western Abyssinia | 1 | 3 | — | — | — | — | — | — | — | — | — | 3 | 1 | — | — | — | — | 1 | |
| West African Missions | | | | | | | | | | | | | | | | | | | |
| * Sierra Leone | 4 | 151 | — | — | 2 | 2 | 1 | 2 | — | 3 | -1 | 150 | 1 | 1 | 2 | — | — | 4 | |
| Gold Coast | 4 | 268 | 82 | — | — | 82 | 6 | 6 | — | 12 | 70 | 338 | 1 | 2 | — | — | — | 3 | |
| Nigeria | 7 | 353 | 106 | — | 2 | 108 | 36 | 16 | — | 52 | 56 | 409 | 1 | 2 | — | — | — | 3 | |
| Egypto-Syrian Mission | | | | | | | | | | | | | | | | | | | |
| Agypt | 3 | 74 | 12 | — | 2 | 14 | 1 | — | — | 1 | 13 | 87 | 1 | 3 | 3 | 2 | 2 | 11 | |
| Syria | 2 | 52 | 33 | 2 | 3 | 38 | 2 | 1 | 3 | 6 | 32 | 84 | 1 | — | 1 | 4 | — | 6 | |
| Miscellaneous Missions | | | | | | | | | | | | | | | | | | | |
| ** Eritrea | 1 | 8 | 12 | — | 1 | 13 | — | — | — | — | 13 | 21 | 1 | — | — | — | — | 1 | |
| Faroe Islands | 1 | 20 | 3 | — | 1 | 4 | — | — | — | — | 4 | 24 | 1 | — | — | — | — | 1 | |
| Greece | 2 | 78 | 6 | — | 4 | 10 | 1 | 2 | 16 | 19 | -9 | 69 | 2 | — | — | 1 | 1 | 4 | |
| Iceland | 4 | 233 | 33 | — | 1 | 34 | — | 4 | 1 | 5 | 29 | 252 | 1 | 1 | — | 2 | 3 | 7 | |
| Madagascar | 1 | 2 | — | 1 | — | 1 | — | — | — | — | 1 | 3 | 1 | — | — | — | — | 1 | |
| Mauritius | 7 | 181 | 2 | 4 | 1 | 7 | — | 2 | 6 | 8 | -1 | 180 | 1 | — | 3 | 3 | 1 | 3 | |
| Mesopotamia | 1 | 13 | 4 | — | 2 | 6 | — | — | — | — | 6 | 19 | 1 | — | — | — | — | 2 | |
| Persia | 6 | 140 | 12 | — | 3 | 15 | 2 | 1 | 1 | 4 | 11 | 151 | 1 | 2 | 6 | 14 | — | 24 | |
| Turkey | 1 | 52 | 8 | — | 3 | 11 | — | — | — | — | 11 | 63 | 1 | — | 1 | 1 | 1 | 4 | |
| Totals 1926 | 66 | 2554 | 649 | 11 | 59 | 719 | 81 | 44 | 86 | 211 | 508 | 3062 | 28 | 19 | 25 | 28 | 9 | 109+ | |
| Totals 1925 | 68 | 2312 | 258 | 10 | 59 | 327 | 29 | 7 | 49 | 85 | 242 | 2554 | 29 | 25 | 54 | 51 | 5 | 164 | |
| Totals 1924 | 59 | 2109 | 259 | 16 | 62 | 337 | 24 | 49 | 61 | 134 | 203 | 2312 | 23 | 24 | 54 | 42 | 11 | 159 | |
| Totals 1923 | 52 | 1914 | 353 | 11 | 25 | 389 | 31 | 22 | 81 | 194 | 195 | 2109 | 27 | 17 | 35 | 40 | 8 | 127 | |

* Includes third and fourth quarters of 1925 and first and second quarters of 1926. ** Includes financial report for the year 1925 and the first three quarters of 1926. + To get the number of workers in heathen Africa add the number of native workers and teachers as given in the classification on page....

Specification of Mission Offerings for the Fourth Quarter 1926.

| | Sabb. Sch. Off. (12 Sabbaths) | 13th Sabbath Off. | Weekly Off. | Harvest Ing. Offerings | Annual Off. | Miscell. Off. | Week of Sacrif. Offerings | Y. P.'s Coll. for West Africa | Total Off. for Foreign Missions | Percentage of Off. of Tithe | "Big Week" Fund | Europ. Relief Fund |
|---------------------------|-------------------------------|-------------------|-------------|------------------------|-------------|---------------|---------------------------|-------------------------------|---------------------------------|-----------------------------|-----------------|--------------------|
| | 1 | 2 | 3 | 4 | 5 | 6 | 7 | 8 | 9 | 10 | 11 | 12 |
| 1. Baltic Union... | \$ 806.40 | 196.61 | 326.16 | 4344.78 | 1652.14 | — | 129.05 | 19.30 | 7474.44 | 108.6% | 4.90 | — |
| 2. British | 3960.58 | 1823.58 | — | 21122.18 | 2880.60 | 90.26 | 89.62 | 254.44 | 30221.21 | 95.9 | 0.61 | — |
| 3. Central Eur. Un. | 4751.89 | 977.92 | 1667.49 | 5038.37 | 10613.53 | 705.11 | — | 179.67 | 23933.98 | 62.9 | 0.84 | — |
| 4. Czechoslov. " | 665.62 | 213.27 | 220.32 | 1171.13 | 1366.99 | — | 28.67 | 87.51 | 3758.51 | 64.6 | 18.32 | — |
| 5. East German " | 6671.57 | 1376.51 | 2957.09 | 6064.31 | 16086.49 | 857.92 | 13.45 | 366.78 | 34584.12 | 59.1 | 12.76 | — |
| 6. Hungarian " | 529.46 | 149.21 | 95.16 | 3528.89 | 482.27 | 86.02 | — | 53.83 | 4918.84 | 126.9 | — | — |
| 7. Latin | 1927.00 | 986.80 | 439.03 | 11232.94 | 4542.28 | — | 24.67 | 161.21 | 19313.93 | 117.3 | 0.92 | — |
| 8. Polish | 556.62 | 120.21 | 133.13 | 1400.75 | 480.20 | 6.92 | 0.71 | 24.54 | 2723.08 | 36.0 | — | — |
| 9. Rumanian " | 1409.75 | 464.00 | 319.47 | 959.35 | 1717.16 | — | 26.02 | 126.34 | 5022.09 | 42.5 | 19.07 | — |
| 10. Scandinavian " | 5787.01 | 2267.01 | 233.43 | 13507.12 | 10005.00 | — | 54.07 | 403.33 | 32256.97 | 74.5 | 465.60 | — |
| 11. West German " | 6072.58 | 1037.02 | 1980.37 | 5674.87 | 15155.61 | 711.71 | 28.89 | 139.34 | 30750.39 | 62.7 | 12.12 | — |
| 12. Jugoslav. U.-M.* | 175.15 | 139.50 | 64.41 | 43.14 | 117.51 | — | — | — | 539.71 | 20.3 | — | — |
| 13. Bulgarian Miss | 83.08 | 39.14 | 13.02 | 473.94 | 127.33 | — | 9.77 | — | 746.28 | 131.1 | — | — |
| 14. Missions ** | 1404.17 | 176.37 | 97.51 | 361.94 | 22.94 | 354.40 | 457.86 | — | 2855.19 | 44.8 | 53.83 | — |
| 15. Russ. Unions ** | 2257.40 | 202.50 | — | — | — | 796.23 | — | — | 3256.18 | 16.0 | — | — |
| 16. Division | — | — | — | — | — | 2682.58 | — | — | 2682.58 | — | — | — |
| Totals 4th Quarter | \$ 37068.23 | 10168.65 | 8496.59 | 74923.71 | 65250.05 | 6291.20 | 862.78 | 1806.29 | 204867.50 | 66.7% | 589.17 | — |
| " 3rd " | 37301.02 | 9427.66 | 7609.43 | 72487.08 | 38.99 | 3640.97 | 24508.66 | 1033.31 | 156532.12 | 62.2 | 2096.38 | — |
| " 2nd " | 36002.01 | 8945.40 | 8104.12 | 589.70 | 24.99 | 3423.56 | 418.28 | 1765.43 | 59498.49 | 23.6 | 19975.48 | — |
| " 1st " | 35130.26 | 8172.25 | 7997.29 | 4356.53 | 4143.61 | 7036.23 | 1022.39 | 1159.30 | 69017.89 | 27.9 | 105.12 | 96.13 |

* Includes four months (Sept. to Dec.).

** Report for the third quarter of 1926.

(Includes 4th quarter of 1925 and the first three quarters of 1926).

| Title | Tithe per Capita | Offerings to Mission (except Sabb.-Sch. Off.) | Sabbath School Offerings (12 Saebaths) | 13th Sabb. School Offerings | Mission Offerings per Capita and per Week | Special Offering | Local Church Work | Books Sales | S. S. | Membership | Average Attendance |
|-------------|------------------|---|--|-----------------------------|---|------------------|-------------------|-------------|-------|------------|--------------------|
| 20 | 21 | 22 | 23 | 24 | 25 | 26 | 27 | 28 | 29 | 30 | 31 |
| \$ 3264.70 | 6.48 | 875.95 | 640.98 | 9.09 | 0.05 | — — | — — | — — | 67 | 3369 | 4157 |
| 1867.20 | 9.49 | 326.89 | 459.07 | 13.28 | 0.10 | — — | — — | — — | 35 | 1025 | 1339 |
| 726.20 | 3.05 | 391.72 | 480.51 | 16.63 | 0.07 | — — | — — | — — | 19 | 780 | 730 |
| 472.90 | 16.80 | 479.70 | 179.86 | 62.33 | 0.48 | — — | — — | — — | 23 | 866 | 752 |
| 504.40 | 28.02 | 262.43 | 144.71 | 20.25 | 0.46 | 10.92 | — — | — — | 2 | 105 | 98 |
| 181.10 | 60.36 | 87.05 | 50.13 | 6.87 | 0.94 | 3.27 | — — | — — | 1 | 14 | 12 |
| 134.80 | 44.76 | 29.16 | 21.48 | 4.50 | 0.87 | 3.55 | — — | — — | 1 | 12 | 10 |
| 838.60 | 5.55 | 198.61 | 249.14 | 27.84 | 0.06 | — — | — — | — — | 16 | 414 | 311 |
| 1869.50 | 5.11 | 142.41 | 797.44 | — — | 0.07 | — — | — — | — — | 19 | 896 | 738 |
| 1252.90 | 3.55 | 205.16 | 411.70 | 41.15 | 0.03 | — — | — — | — — | 19 | 928 | 717 |
| 791.30 | 10.69 | 892.06 | 248.15 | — — | 0.80 | 42.53 | — — | 792.71 | 5 | 86 | 82 |
| 541.30 | 10.40 | 33.28 | 88.54 | — — | 0.04 | 7.75 | — — | — — | 3 | 63 | 67 |
| 249.60 | 31.20 | 62.05 | 45.25 | 4.97 | 0.31 | 15.89 | — — | — — | 3 | 21 | 45 |
| 356.89 | 17.84 | 460.44 | 88.13 | 28.66 | 0.58 | 34.12 | — — | — — | 4 | 85 | 23 |
| 1580.00 | 19.61 | 279.12 | 99.92 | 24.45 | 0.10 | 12.35 | 4.87 | 157.34 | 2 | 85 | 72 |
| 2656.60 | 11.91 | 692.73 | 480.38 | 84.47 | 0.11 | — — | 240.00 | 1419.65 | 3 | 207 | 180 |
| 199.20 | 99.60 | — — | 15.65 | 4.01 | 0.20 | 2.07 | — — | 199.56 | 2 | 15 | 156 |
| 3400.80 | 18.79 | 1404.80 | 580.05 | 154.47 | 0.23 | 96.36 | 443.50 | 319.02 | 53 | 687 | 332 |
| 3428.30 | 263.33 | 726.34 | 220.16 | 26.02 | 1.44 | — — | — — | — — | 1 | 30 | 28 |
| 850.40 | 6.07 | 57.60 | 92.59 | 39.71 | 0.02 | — — | — — | — — | 6 | 156 | 152 |
| 655.80 | 12.61 | 113.45 | 133.01 | 22.91 | 0.10 | 6.98 | 38.57 | 121.74 | 3 | 80 | 63 |
| \$ 24766.99 | 9.70 | 7720.95 | 5526.80 | 591.11 | 0.10 | 274.43 | 726.94 | 3010.02 | 287 | 9944 | 10124 |
| \$ 27251.42 | 11.78 | 6146.13 | 5029.40 | 543.80 | 0.10 | 359.38 | 252.08 | 1705.02 | 220 | 9222 | 7457 |
| \$ 15745.00 | 6.81 | 4611.64 | 3956.91 | 406.17 | 0.08 | 281.20 | — — | 1429.45 | 179 | 6988 | 5825 |
| \$ 13468.46 | 6.84 | 1349.27 | — — | 2670.63 | 0.04 | 62.75 | 80.25 | 235.00 | 164 | 6167 | 6856 |

Specification of Mission Offerings for the Year 1926.

| | Sabb. Sch. Off. (12 Sabbaths) | 13th Sabbath Offerings | Weekly Offerings | Harvest Ing. Offerings | Annual Offerings | Miscellaneous Offerings | Week of Sacrif. Offerings | Y. P. Coll. for West Africa | Total Offerings for Foreign Missions | Percentage of Offerings of Tithe | Big Week* Fund | European Relief Fund |
|----------------------------|-------------------------------|------------------------|------------------|------------------------|------------------|-------------------------|---------------------------|-----------------------------|--------------------------------------|----------------------------------|----------------|----------------------|
| | 1 | 2 | 3 | 4 | 5 | 6 | 7 | 8 | 9 | 10 | 11 | 12 |
| 1. Baltic Union. | \$ 3120.66 | 843.19 | 1275.36 | 4917.41 | 1720.84 | — — | 533.10 | 75.58 | 12536.14 | 53.3% | 517.66 | — — |
| 2. British Union | 16929.33 | 6027.14 | — — | 32357.87 | 3039.76 | 1956.79 | 2933.03 | 1092.20 | 64386.17 | 57.5% | 1837.50 | 96.13 |
| 3. C.entr.Eur.Un. | 4099.76 | 6487.66 | 15311.81 | 10705.99 | 2467.85 | 4338.49 | 391.24 | 63215.41 | 46.3% | 3935.08 | — — | |
| 4. Czechoslov." | 2491.76 | 717.90 | 793.23 | 3296.18 | 1382.33 | — — | 1346.86 | 167.64 | 10196.40 | 54.1% | 567.54 | — — |
| 5. East Germ." | 27466.03 | 5067.65 | 11816.15 | 24047.41 | 16761.53 | 8548.86 | 4916.41 | 1410.12 | 95034.16 | 43.5% | 4500.98 | — — |
| 6. Hungarian " | 1996.51 | 586.48 | 316.56 | 4065.09 | 564.48 | 311.20 | 887.90 | 169.42 | 8897.64 | 66.2% | 406.51 | — — |
| 7. Latin Union. | 7450.93 | 3019.75 | 1135.43 | 15448.30 | 4767.43 | — — | 1148.06 | 331.38 | 33301.28 | 58.3% | 1875.43 | — — |
| 8. Polish " | 2116.25 | 418.27 | 517.44 | 1547.72 | 487.80 | 38.80 | 376.16 | 151.65 | 5633.59 | 55.2% | 417.74 | — — |
| 9. Ruman " | 4439.99 | 1581.67 | 1056.56 | 1076.13 | 1778.41 | 7.63 | 1834.05 | 240.64 | 12065.05 | 33.9% | 533.24 | — — |
| 10. Scandin. " | 20593.09 | 8292.30 | 637.49 | 20639.74 | 10287.29 | 21.10 | 3052.03 | 1297.60 | 64921.59 | 49.8% | 3854.37 | — — |
| 11. W.Germ." | 25187.51 | 4273.43 | 7602.85 | 26007.34 | 15404.75 | 3064.91 | 3672.56 | 421.64 | 85634.99 | 46.3% | 3793.41 | — — |
| 12. Jug.Un. Miss. | 485.27 | 208.09 | 190.30 | 61.87 | 163.20 | — — | 123.71 | — — | 1232.33 | 16.2% | 143.96 | — — |
| 13. Bulgarian " | 313.62 | 147.65 | 48.29 | 514.40 | 137.88 | 4.82 | 121.02 | 7.26 | 1295.04 | 73.0% | 68.30 | — — |
| 14. Missions | 5526.80 | 591.11 | 280.11 | 2395.75 | 2480.85 | 1102.60 | 1423.68 | 32.96 | 13333.86 | 55.8% | 274.43 | — — |
| 15. Russ. Unions Div. | 9070.21 | 339.63 | — — | — — | — — | 5184.85 | — — | — — | 15094.69 | 20.7% | — — | — — |
| Totals for 1926 \$ | 146001.52 | 36713.96 | 32207.43 | 152337.02 | 69632.64 | 20391.99 | 26812.11 | 5769.33 | 489916.00 | 46.3% | 22766.15 | 96.13 |
| Totals for 1925 \$ | 145614.11 | 33964.07 | 36654.43 | 149393.64 | 50411.92 | 23643.12 | 34521.24 | 176.38+ 6193.97* | 474883.91 | 46.5% | 25180.20 | 86.91 |
| Totals for 1924 \$ | 123767.36 | 32444.14 | 35638.26 | 123274.59 | 50296.76 | 13247.70 | 41184.39 | 10047.39 | 434920.59 | 51.9% | 21609.35 | 11548.09 |

+ The Young People's Collections in 1925 being for the Far Eastern Division, are not included in the Total Offerings.
* Missions Jubilee Fund for Hospital in Africa.

Financial Report of the European Division

| | T i t h e | | Sabbath School Offerings | | 13th. Sabbath Offerings | | Weekly Offerings | | Harvest Ingathering | |
|-----------------------------------|--------------|------------|--------------------------|------------|-------------------------|-----------|------------------|----------|---------------------|-----------|
| | Loc. Curr'y | Dollars | Loc. Curr'y | Dollars | Loc. Curr'y | Dollars | Loc. Curr'y | Dollars | Loc. Curr'y | Dollars |
| | 1 | | 2 | | 3 | | 4 | | 5 | |
| East African Union Mission | | | | | | | | | | |
| Kenya Mission | £ 125. 6. 8 | \$ 607.50 | £ 27. 9. 7 | \$ 133.27 | £ 1.17. 6 | \$ 9.09 | — | — | — | — |
| Mwanza Mission | " 69.15. 0 | " 388.00 | " 19.11. 2 | " 84.85 | " 2.14. 9 | " 13.28 | — | — | £ 9.10. 0 | \$ 46.07 |
| Pare Mission | " 40. 3. 4 | " 194.50 | " 23. 4. 5 | " 112.62 | " 3. 8. 9 | " 16.63 | — | — | " 0. 6. 2 | " 1.45 |
| Ruanda-Urundi Miss. | " 26. 7. 6 | " 127.80 | " 3.19. 8 | " 19.30 | " 6. 1. 0 | " 29.31 | — | — | — | — |
| Ethiopian Union Mission | | | | | | | | | | |
| Central Abyssinia | " 21. 7. 6 | " 102.00 | " 6.11.11 | " 31.92 | " 1. 3. 2 | " 5.60 | £ 2. 7. 6 | \$ 11.50 | — | — |
| Eastern Abyssinia | " 6. 8. 4 | " 37.20 | " 2. 0. 0 | " 9.72 | " 0. 4. 5 | " 1.07 | " 0.14. 5 | " 3.50 | — | — |
| Western Abyssinia | " 28. 0.10 | " 134.30 | " 4 8. 7 | " 21.48 | " 0.18. 7 | " 4.50 | " 3. 7.10 | " 16.45 | — | — |
| West African Missions | | | | | | | | | | |
| * Sierra Leone | — | — | — | — | — | — | — | — | — | — |
| ** Gold Coast | " 151.18. 4 | " 736.10 | " 74.16. 1 | " 357.62 | — | — | — | — | " 1.19. 1 | " 9.47 |
| Nigeria | " 68. 0. 0 | " 329.50 | " 22.17.10 | " 110.92 | — | — | — | — | " 4. 4. 7 | " 20.49 |
| Liberia | — | — | — | — | — | — | — | — | — | — |
| Egypto Syrian Mission | | | | | | | | | | |
| + Egypt | " 72.10.10 | " 351.50 | " 25.19.10 | " 126.00 | — | — | £ 8.17. 4 | " 42.96 | " 6.11. 0 | " 31.73 |
| + Syria | " 53.11. 8 | " 259.60 | " 8. 5. 7 | " 40.07 | — | — | — | — | — | — |
| Miscellaneous Missions | | | | | | | | | | |
| Eritrea | Lira 1060.00 | " 45.00 | Lira 120.15 | " 5.10 | Lira 19.00 | " 0.80 | Lira 43.00 | " 1.82 | — | — |
| Faroe Islands | DKr. 232.52 | " 57.61 | DKr. 76.34 | " 18.91 | DKr. 36.65 | " 9.10 | DKr. 35.00 | " 8.67 | DKr. 1020. — | " 252.73 |
| Greece | Dr. 19400.00 | " 375.90 | Dr. 973.15 | " 18.85 | Dr. 375.00 | " 7.27 | — | — | — | — |
| Iceland | IKr. 3163.70 | " 702.60 | IKr. 572.57 | " 126.10 | IKr. 120.00 | " 26.43 | — | — | — | — |
| Madagascar | FFr. 1711.00 | " 51.70 | FFr. 221.85 | " 6.74 | FFr. 52.60 | " 1.57 | — | — | — | — |
| Mauritius | Rs. 2320.00 | " 808.10 | Rs. 185.46 | " 62.32 | Rs. 74.68 | " 27.64 | — | — | — | — |
| Mesopotamia | £ 126.11. 8 | " 613.30 | £ 9.15. 4 | " 47.32 | £ 1. 4. 9 | " 6.00 | — | — | — | — |
| Persia | Krs. 3611.30 | " 338.80 | Krs. 281.00 | " 30.26 | Krs. 106.45 | " 11.44 | Krs. 73.00 | " 7.85 | — | — |
| Turkey | £ 35.13. 4 | " 172.80 | £ 8. 8. 5 | " 40.80 | £ 1. 7. 5 | " 6.64 | £ 0.19. 8 | " 4.76 | — | — |
| | | \$ 6428.81 | | \$ 1404.17 | | \$ 176.37 | | \$ 97.51 | | \$ 361.94 |

* No report received. ** Report includes first and third quarters. + Report includes second and third quarters.

Specified Financial Report of the European Division Missions for the Year 1926

| | | | | | | | | | | |
|-----------------------------------|---------------|-------------|-------------|------------|-------------|-----------|-------------|-----------|--------------|------------|
| East African Union Mission | | | | | | | | | | |
| Kenya | £ 770.18. 4 | \$ 3264.70 | £ 132. 2. 2 | \$ 640.93 | £ 1.17. 6 | \$ 9.09 | — | — | — | — |
| Mwanza | " 280.15. 0 | " 1367.20 | " 94.12. 2 | " 459.07 | " 2.14. 9 | " 13.28 | — | — | £ 24.14. 7 | \$ 119.98 |
| Pare | " 149.11. 4 | " 726.20 | " 99. 0. 0 | " 480.51 | " 3. 8. 9 | " 16.63 | — | — | " 3.13. 1 | " 17.66 |
| Ruanda-Urundi | " 97.11.11 | " 472.90 | " 37. 2. 0 | " 179.86 | " 12.17. 4 | " 62.33 | — | — | " 0. 9. 0 | " 2.18 |
| Ethiopian Union Mission | | | | | | | | | | |
| Central Abyssinia | " 104. 2. 8 | " 504.40 | " 29.16. 7 | " 144.71 | " 4. 3. 7 | " 20.25 | £ 9. 3. 2 | \$ 44.40 | " 0.16. 5 | " 3.98 |
| Eastern Abyssinia | " 36. 0.10 | " 181.10 | " 10. 6. 8 | " 50.13 | " 1. 6. 2 | " 6.37 | " 5. 5. 3 | " 25.57 | — | — |
| Western Abyssinia | " 28. 0.10 | " 134.30 | " 4. 8. 7 | " 21.48 | " 0.18. 7 | " 4.50 | " 3. 7.10 | " 16.45 | — | — |
| West African Missions | | | | | | | | | | |
| * Sierra Leone | " 172.17. 6 | " 833.60 | " 51. 7. 2 | " 249.14 | " 5.14.11 | " 27.84 | — | — | " 8. 8. 8 | " 40.91 |
| Gold Coast | " 232.10. 1 | " 1369.50 | " 165. 9. 7 | " 797.44 | — | — | — | — | " 5.15. 4 | " 27.96 |
| Nigeria | " 258. 9. 6 | " 1252.90 | " 84.18. 8 | " 411.70 | " 8. 9. 9 | " 41.15 | — | — | " 9. 1. 4 | " 43.98 |
| Egypto-Syrian Mission | | | | | | | | | | |
| Egypt | " 163. 4. 5 | " 791.30 | " 51. 3. 7 | " 248.15 | — | — | " 19. 4. 5 | " 93.17 | " 116. 6. 0 | " 564.01 |
| Syria | " 111.13. 4 | " 541.30 | " 18. 5. 6 | " 88.54 | — | — | — | — | " 6.17. 2 | " 33.28 |
| Miscellaneous Missions | | | | | | | | | | |
| ** Eritrea | Lir. 6498.00 | " 249.60 | Lir 1189.45 | " 45.25 | Lir 130.00 | " 4.97 | Lir. 296.00 | " 11.35 | — | — |
| Faroe Islands | DKr. 1375.08 | " 356.89 | DKr 340.42 | " 88.13 | DKr. 111.28 | " 28.66 | DKr. 132.00 | " 39.30 | DKr. 1262.45 | " 315.67 |
| Greece | Dr. 78392.80 | " 1530.00 | Dr. 5152.70 | " 99.92 | Dr 1260.55 | " 24.45 | Dr. 440.70 | " 8.52 | Dr. 844.50 | " 16.39 |
| Iceland | IKr. 13467.12 | " 2656.60 | IKr 2439.59 | " 480.33 | IKr. 427.24 | " 84.47 | — | — | IKr. 3159.86 | " 568.23 |
| Madagascar | FFr. 5679.50 | " 199.20 | FFr. 479.50 | " 15.65 | FFr. 123.50 | " 4.01 | — | — | — | — |
| Mauritius | Rs. 918.52 | " 3400.80 | Rs. 1687.58 | " 530.05 | Rs. 433.68 | " 154.47 | — | — | Rs. 1349.84 | " 641.47 |
| Mesopotamia | £ 706. 2. 9 | " 3423.30 | £ 45. 8. 2 | " 220.16 | £ 5. 7. 4 | " 26.02 | — | — | — | — |
| Persia | Krs. 7698.80 | " 850.40 | Krs. 834.05 | " 92.59 | Krs. 357.80 | " 39.71 | Krs. 178.20 | " 19.44 | — | — |
| Turkey | £ 135. 6. 6 | " 655.80 | £ 27. 9. 0 | " 133.01 | £ 4.14. 7 | " 22.91 | £ 4.10. 6 | " 21.91 | — | — |
| Totals 1926 | | \$ 24766.99 | | \$ 5526.80 | | \$ 591.11 | | \$ 280.11 | | \$ 2395.75 |
| Totals 1925 | | \$ 27251.42 | | \$ 5029.40 | | \$ 543.30 | | \$ 334.41 | | \$ 2382.25 |
| Totals 1924 | | \$ 15745.00 | | \$ 3956.91 | | \$ 406.17 | | \$ 299.58 | | \$ 1906.25 |

* Includes third and fourth quarters of 1925 and first and second quarters of 1926.

** Includes report for year 1925 and the first three quarters of 1926.

Missions for the third Quarter 1926 specified.

| Annual Offerings | | Miscellaneous Off. | Week of Sacrifice | | Y. P.'s Collection for West Africa | Total Offerings to Foreign Miss. | | Percentage of Offer. of Title | "Big Week"-Fund | | |
|------------------|---------|--------------------|-------------------|-------------|------------------------------------|----------------------------------|-------------|-------------------------------|-----------------|-----------|----------|
| Loc. Curr'y | Dollars | Loc. Curr'y | Dollars | Loc. Curr'y | Dollars | Loc. Curr'y | Dollars | | Loc. Curr'y | Dollars | |
| 6 | | 7 | | 8 | | 9 | 10 | 11 | 12 | | |
| --- | --- | --- | --- | --- | --- | --- | £ 29. 7. 1 | \$ 142. 36 | 23.4% | --- | --- |
| --- | --- | --- | --- | --- | --- | --- | " 31.15.11 | " 154.20 | 45.6 | --- | --- |
| --- | --- | --- | --- | --- | --- | --- | " 26.19. 4 | " 130.70 | 67.2 | --- | --- |
| --- | --- | --- | --- | --- | --- | --- | " 10. 0. 8 | " 48.61 | 38.0 | --- | --- |
| --- | --- | £ 3. 2. 6 | \$ 15.14 | £ 16. 7. 6 | \$ 79.40 | --- | " 29.12. 7 | " 143.56 | 140.7 | --- | --- |
| --- | --- | --- | --- | " 5. 5. 0 | " 25.45 | --- | " 8. 3.10 | " 39.74 | 106.8 | --- | --- |
| £ 1.17. 6 | \$ 9.09 | --- | --- | " 0.15. 0 | " 3.62 | --- | " 11. 7. 6 | " 55.14 | 41.0 | £ 0.14. 8 | \$ 3.55 |
| " 1.10. 6 | " 7.39 | " 2. 5. 5 | " 11.00 | " 0. 4. 6 | " 1.09 | --- | " 80.15. 7 | " 386.57 | 52.5 | --- | --- |
| --- | --- | " 3. 0. 0 | " 14.53 | " 13.14. 3 | " 66.44 | --- | " 40.16. 8 | " 212.38 | 64.4 | --- | --- |
| --- | --- | --- | --- | --- | --- | --- | " 48.11. 9 | " 235.47 | 66.9 | £ 8.15. 7 | \$ 42.53 |
| --- | --- | " 7. 3. 7 | " 34.78 | --- | --- | --- | " 8. 5. 7 | " 40.07 | 15.4 | " 1.12. 0 | " 7.75 |
| --- | --- | Lira 228.00 | " 9.68 | Lira 156.00 | " 6.62 | --- | Lira 566.15 | " 24.02 | 53.3 | --- | --- |
| --- | --- | --- | --- | DKr.140.00 | " 34.68 | --- | DKr.1307.99 | " 324.09 | 562.5 | --- | --- |
| --- | --- | Dr. 310.00 | " 6.00 | Dr. 5174.00 | " 100.28 | --- | Dr. 6832.15 | " 132.40 | 35.2 | --- | --- |
| --- | --- | --- | --- | --- | --- | --- | IKr. 692.57 | " 152.53 | 21.7 | --- | --- |
| Rs. 18.65 | " 6.46 | Rs. 190.00 | " 65.78 | Rs. 405.31 | " 140.28 | --- | FFr. 274.45 | " 8.31 | 16.0 | --- | --- |
| --- | --- | £ 38. 4. 0 | " 185.10 | --- | --- | --- | Rs. 874.10 | " 302.48 | 37.6 | --- | --- |
| --- | --- | Krs. 61.95 | " 6.66 | --- | --- | --- | £ 49. 4. 1 | " 283.42 | 38.9 | --- | --- |
| --- | --- | £ 1. 3. 8 | " 5.73 | --- | --- | --- | Krs. 522.40 | " 56.21 | 14.4 | --- | --- |
| --- | --- | --- | --- | --- | --- | --- | £ 11.19. 2 | " 57.98 | 33.5 | --- | --- |
| \$ 22.94 | | \$ 354.40 | | \$ 457.86 | | \$ 2885.19 | | 44.8% | \$ 53.83 | | |

(fourth quarter of 1925 and first three quarters of 1926).

| | | | | | | | | | | | | |
|-------------|-----------|-------------|-----------|-------------|-----------|-------------|---------|----------------------------|------------|--------|-------------|----------|
| £ 141. 2. 4 | \$ 685.50 | --- | --- | £ 39. 5. 0 | \$ 190.45 | --- | --- | £ 309. 7. 0 | \$ 1525.97 | 46. 7% | --- | --- |
| " 32.17. 7 | " 159.18 | --- | --- | " 9.16. 0 | " 47.73 | --- | --- | " 164.15. 1 | " 799.24 | 58. 4 | --- | --- |
| " 77. 0. 2 | " 374.06 | --- | --- | --- | --- | --- | --- | " 183. 2. 0 | " 888.86 | 122. 4 | --- | --- |
| " 73. 8. 1 | " 356.45 | £ 24.18. 9 | \$ 121.07 | --- | --- | --- | --- | " 148.15. 2 | " 721.89 | 152. 6 | --- | --- |
| " 15. 2.10 | " 73.44 | " 3. 2. 6 | " 15.14 | " 25.17. 6 | " 125.47 | --- | --- | " 88. 2. 7 | " 427.39 | 84. 7 | £ 2. 5. 1 | \$ 10.92 |
| " 2. 2.10 | " 10.48 | --- | --- | " 10.10. 0 | " 51.00 | --- | --- | " 29.10.11 | " 143.55 | 79. 2 | " 0.13. 6 | " 3.27 |
| " 1.17. 6 | " 9.09 | --- | --- | " 0.15. 0 | " 3.62 | --- | --- | " 11. 7. 6 | " 55.14 | 41. 0 | " 0.14. 8 | " 3.55 |
| " 3.16. 6 | " 18.55 | --- | --- | " 28.13. 2 | " 139.15 | --- | --- | " 97. 0. 5 | " 475.59 | 56.71 | --- | --- |
| " 3.10. 6 | " 17.10 | " 3. 3. 2 | " 15.29 | " 16.18. 0 | " 82.06 | --- | --- | " 194.16. 6 | " 939.85 | 68. 6 | --- | --- |
| " 11.12. 3 | " 55.93 | " 3. 0. 0 | " 14.53 | " 18.14. 3 | " 90.72 | --- | --- | " 131.16. 3 | " 658.01 | 52. 5 | --- | --- |
| " 23.19. 7 | " 116.30 | " 7. 3. 7 | " 34.78 | " 17. 5. 7 | " 83.80 | --- | --- | " 235. 2. 9 | " 1140.21 | 144. 0 | " 8.15. 7 | " 42.53 |
| --- | --- | --- | --- | --- | --- | --- | --- | " 25. 2. 8 | " 121.82 | 22. 5 | " 1.12. 0 | " 7.75 |
| Lir. 346.35 | " 13.32 | Lir. 434.00 | " 17.60 | Lir. 359.60 | " 14.45 | Lir. 138.50 | \$ 5.33 | Lir. 2755.40 | " 112.27 | 44. 9 | Lir. 423.80 | " 15.89 |
| DKr. 129.00 | " 33.51 | DKr. 142.00 | " 37.28 | DKr. 140.00 | " 34.63 | --- | --- | DKr. 2277.15 | " 577.23 | 161. 7 | DKr. 129.00 | " 34.12 |
| --- | --- | Dr. 3637.65 | " 71.57 | Dr. 9414.10 | " 132.64 | --- | --- | Dr. 20800.20 | " 403.49 | 26. 3 | Dr. 638.00 | " 12.35 |
| IKr. 536.55 | " 99.64 | IKr. 72.85 | " 13.11 | IKr. 65.00 | " 11.70 | --- | --- | IKr. 6719.09 | " 1257.58 | 47. 3 | --- | --- |
| --- | --- | --- | --- | --- | --- | --- | --- | FFr. 608.10 | " 19.66 | 9. 8 | FFr. 60.00 | " 2.07 |
| Rs. 693.61 | " 240.60 | Rs. 452.34 | " 156.66 | Rs. 1004.65 | " 348.15 | Rs. 51.67 | " 17.92 | Rs. 6221.70 | " 2139.32 | 62. 9 | Rs. 278.47 | " 96.36 |
| £ 26.15.11 | " 130.11 | £ 113. 4. 9 | " 573.17 | £ 4.15. 0 | " 23.06 | --- | --- | £ 200. 1. 2 | " 972.52 | 28. 4 | --- | --- |
| Krs. 120.40 | " 13.92 | Krs. 133.50 | " 14.53 | --- | --- | Krs. 84.10 | " 9.71 | Krs. 1631.95 | " 189.90 | 22. 3 | --- | --- |
| £ 15. 3.10 | " 73.67 | £ 3.13. 9 | " 17.87 | --- | --- | --- | --- | £ 55.11. 8 | " 269.37 | 41. 0 | £ 1. 8.10 | " 6.93 |
| \$ 2480.35 | | \$ 1102.60 | | \$ 1428.63 | | \$ 32.96 | | \$ 13838.86 | | 55. 8% | \$ 274.43 | |
| \$ 1220.01 | | \$ 1226.24 | | \$ 941.97 | | \$ 43.05 | | (Jubil. 41.25) \$ 11718.83 | | 43. 0% | \$ 311.33 | |
| \$ 992.48 | | \$ 1024.79 | | \$ 362.93 | | | | (" 25.62) \$ 8974.73 | | 57. 0% | \$ 187.11 | |

Report of the Home Missionary

| | Baltic Union | | British Union | | Bulgarian Mission | | Central European Union | | East German Union | | West German Union | | Czechoslovak Union | | Greek Mission | |
|--|--------------|-------|---------------|-------|-------------------|-------|------------------------|-------|-------------------|-------|-------------------|-------|--------------------|-------|---------------|-------|
| | Adult | Y. P. | Adult | Y. P. | Adult | Y. P. | Adult | Y. P. | Adult | Y. P. | Adult | Y. P. | Adult | Y. P. | Adult | Y. P. |
| No. of Church. & Comp. | 64 | | 106 | | 14 | | — | | 375 | | 302 | | 74 | | — | |
| " " " Reporting | 60 | | 62 | | 12 | | — | | 363 | | 302 | | 69 | | — | |
| Total " " Members | 3536 | | 4450 | | 242 | | 8994 | | 14669 | | 11969 | | 2116 | | — | |
| Membs. of Y. P. Soc. (incl. in Church Memb.) | 611 | | 780 | | 26 | | 1270 | | 2579 | | 2009 | | — | | — | |
| No. of Church. observing Miss. Sabbath | 80 | | 42 | | 11 | | — | | — | | — | | 61 | | — | |
| Hold. weekly prayer meet. | 20 | | 27 | | 11 | | — | | 98 | | — | | 32 | | — | |
| % of Members Reporting | 41 % | | 14 % | | 75 % | | 46 % | | 62 % | | 55 % | | 55 % | | — | |
| Report of Missionary Work: | | | | | | | | | | | | | | | | |
| 1) No. of Pers. Reporting | 1046 | 410 | 366 | 268 | 157 | 25 | 2996 | 1127 | 6675 | 2379 | 5013 | 1624 | 1058 | 97 | — | — |
| 2) " " Doing Bible or Gosp. Meet. Work | 676 | — | 64 | 27 | 73 | 15 | 1669 | 234 | 1566 | 199 | — | — | 70 | 4 | — | — |
| 3) " " Report. Med. Miss. Work..... | 468 | — | 91 | 53 | 43 | 2 | 200 | 37 | 426 | 170 | — | — | 168 | 10 | — | — |
| 4) " " Liter. Work | 1376 | — | 262 | 106 | 123 | 25 | 3263 | 901 | 5949 | 2379 | — | — | 801 | 43 | — | — |
| 5) Souls Won | 3 | 5 | 3 | 7 | 2 | — | 51 | 25 | 29 | 27 | 50 | 13 | 3 | 1 | — | — |
| a) No. of Miss. Visits | 5676 | 1587 | 2194 | 897 | 809 | 92 | 17390 | 3035 | 17841 | 4795 | 19882 | 5140 | 6428 | 559 | 70 | 122 |
| b) " " Bible Readings | 8171 | 748 | 442 | 184 | 834 | 48 | 12433 | 2102 | 20535 | 5807 | 14843 | 2544 | 7058 | 618 | 104 | 82 |
| c) " " Pers. tak. to Serv. | 700 | 333 | 212 | 95 | 172 | 6 | 518 | 90 | 590 | 334 | — | — | 699 | 116 | — | — |
| d) Hours of Christ. Help. Work..... | 1573 | 403 | 3234 | 6212 | 208 | 17 | 2686 | 1091 | — | — | — | — | 661 | 44 | — | — |
| e) Treatments Given | 804 | 266 | 483 | 105 | 164 | 1 | 855 | 620 | 2907 | 322 | 1086 | 207 | 266 | 77 | — | — |
| f) Bouquets Given | — | — | 197 | 345 | 45 | — | — | — | — | — | — | — | — | — | — | — |
| g) Periodicals Distributed | 14536 | 2705 | 64398 | 20512 | 497 | 195 | 71667 | 24772 | 124780 | 45126 | 128764 | 46414 | 13709 | 1713 | 18 | 14 |
| h) Tracts " " | 1473 | 342 | 11928 | 6312 | 18 | 15 | 8550 | 310 | 2315 | 147 | 1470 | 162 | 739 | 304 | 124 | 10 |
| i) New Subscriptions to Periodicals..... | 95 | 25 | 115 | 47 | 20 | 1 | 131 | 28 | 219 | 101 | — | — | 53 | 5 | — | — |
| j) Books Distributed | 1421 | 471 | 3610 | 732 | 7 | 18 | 831 | 48 | 856 | 164 | 380 | 146 | 290 | 48 | 21 | — |
| k) Miss. Letters Written | 411 | 416 | 806 | 660 | 139 | 11 | 2222 | 1179 | 2443 | 642 | 1798 | 481 | 747 | 137 | 34 | 20 |
| l) " " Received | 185 | 144 | 471 | 347 | 119 | 4 | 1097 | 617 | 1352 | 843 | 333 | 289 | 395 | 158 | 28 | 14 |
| Offerings for Home Miss. Work..... | \$ 177.50 | | \$ — | | \$ 23.95 | | \$ 1770.65 | | — | | \$ 1008.80 | | — | | — | |

Report of the Home Missionary

| | No. of Pers. Reporting | | Souls Won | | Miss'nary Visits | | Bible Readings | |
|------------------------------|------------------------|-------|-----------|-------|------------------|--------|----------------|--------|
| | Adult | Y. P. | Adult | Y. P. | Adult | Y. P. | Adult | Y. P. |
| Baltic Union | 3826 | 1347 | 48 | 33 | 17544 | 6310 | 13191 | 3071 |
| British Union | 1950 | 1346 | 23 | 30 | 11868 | 4557 | 2584 | 312 |
| Bulgarian Mission | 475 | 90 | 5 | — | 3813 | 543 | 3114 | 274 |
| Central European Union | 13382 | 4000 | 231 | 55 | 65561 | 7784 | 51639 | 9035 |
| East German Union | 27399 | 9665 | 366 | 151 | 72613 | 20317 | 85073 | 24916 |
| West German Union | 22501 | 6236 | 224 | 81 | 92134 | 20342 | 68015 | 11885 |
| Czechoslovakian Union | 4649 | 755 | 66 | 1 | 24105 | 1102 | 30315 | 1189 |
| Greek Mission* | — | — | — | — | 127 | 400 | 198 | 235 |
| Hungarian Union | 2868 | 837 | 120 | 38 | 28639 | 8244 | 41916 | 12393 |
| Iceland Mission* | — | — | — | — | 113 | — | 37 | — |
| Jugoslavian Un. Mission* | 568 | — | 74 | — | 4278 | 14 | 7399 | 13 |
| Latin Union | 3033 | 1158 | 36 | — | 15830 | 4647 | 12524 | 3545 |
| Mauritius Mission | 603 | 290 | — | — | 1393 | 252 | 4158 | 1502 |
| Polish Union | 2472 | 854 | 48 | 27 | 11252 | 5306 | 21164 | 3140 |
| Rumanian Union | 10384 | 2598 | 449 | 74 | 90786 | 22146 | 117253 | 30149 |
| Scandinavian Union | 5533 | 1012 | 64 | 9 | 16322 | 2745 | 11486 | 1633 |
| Turkish Mission* | 41 | 5 | — | — | 185 | 20 | 128 | 14 |
| Totals for the Year 1926 | 100684 | 30193 | 1754 | 499 | 456063 | 104729 | 470194 | 108811 |
| | 180877 | | 2253 | | 560792 | | 579005 | |
| Totals for the Year 1925 | 103583 | 25510 | 1717 | 633 | 446721 | 100061 | 449349 | 90869 |
| | 129093 | | 2250 | | 546782 | | 539718 | |
| Totals for the 1st. Qu. 1926 | 25169 | 7426 | 407 | 111 | 111891 | 22010 | 121968 | 24810 |
| | 32595 | | 518 | | 133901 | | 146778 | |
| Totals for the 2nd Qu. 1926 | 24574 | 7782 | 563 | 155 | 118130 | 30614 | 123268 | 30793 |
| | 32356 | | 718 | | 148744 | | 154061 | |
| Totals for the 3rd Qu. 1926 | 26210 | 7328 | 500 | 128 | 113253 | 25557 | 114555 | 26461 |
| | 33538 | | 628 | | 138810 | | 141016 | |
| Totals for the 4th Qu. 1926 | 24731 | 7657 | 284 | 105 | 112789 | 26548 | 110408 | 26747 |
| | 32388 | | 339 | | 139337 | | 137150 | |

* Reports for three quarters only.

Department for the Fourth Quarter 1926.

| Hungarian Union | Iceland Mission | * Jugoslav. Un. Miss. | Latin Union | ** Mauritius Mission | Polish Union | Rumanian Union | Scandinavian Union | * Turkish Mission | Totals | Grand Totals | 4th Qu. 1925 |
|-----------------|-----------------|-----------------------|-------------|----------------------|--------------|----------------|--------------------|-------------------|---------------|--------------|--------------|
| Adult Y.P. | Adult Y.P. | Adult Y.P. | Adult Y.P. | Adult Y.P. | Adult Y.P. | Adult Y.P. | Adult Y.P. | Adult Y.P. | Adult Y.P. | both | both |
| 55 | 4 | — | 98 | 5 | 72 | 274 | 282 | — | — | — | — |
| 55 | — | — | 79 | 5 | 63 | 169 | 163 | — | — | — | — |
| 1382 | 252 | — | 3343 | 180 | 1772 | 7178 | 7927 | — | — | — | — |
| 281 | 100 | — | — | — | 326 | — | 985 | — | — | — | — |
| 55 | — | — | 16 | 5 | — | 187 | 147 | — | — | — | — |
| 1 | — | — | 13 | — | — | 103 | 9 | — | — | — | — |
| 72 % | — | — | 36 % | 104 % | 53 % | 46 % | 32 % | — | — | 48 % | 54 % |
| 766 225 | — — | — — | 924 269 | 128 59 | 696 238 | 2737 591 | 2169 345 | — | 24781 7657 | 32388 | 35960 |
| 627 177 | — — | — — | — — | 60 30 | — — | 850 195 | 509 68 | — | 6164 949 | 7113 | — |
| 351 115 | — — | — — | — — | — — | — — | 1118 121 | 377 — | — | 3242 508 | 3750 | — |
| 585 147 | 8 5 | — — | — — | 60 30 | — — | 1046 105 | 1466 — | — | 14949 3741 | 18690 | — |
| 20 — | — — | — — | 2 — | — — | 15 4 | 79 16 | 27 7 | — | 284 105 | 389 | 416 |
| 7674 2607 | — — | — — | 4448 842 | 225 35 | 2374 1367 | 21681 4606 | 6147 864 | — | 112789 26548 | 139337 | 139970 |
| 10184 3591 | — — | — — | 2881 557 | 1037 171 | 5018 2549 | 27846 7466 | 4012 785 | — | 110408 26747 | 137150 | 128712 |
| 792 246 | — — | — — | — — | 10 1 | 302 4 | 2961 2378 | 451 87 | — | 7407 3698 | 11100 | — |
| 965 411 | — — | — — | 278 296 | 189 63 | 197 — | 11347 3264 | 2838 458 | — | 24126 12259 | 36385 | — |
| 621 274 | — — | — — | 686 73 | 187 6 | 210 46 | 1935 488 | 2008 67 | — | 12182 3032 | 15234 | 9156 |
| 128 55 | — — | — — | — 38 | — — | 6 — | 32 30 | 389 89 | — | 747 557 | 1304 | — |
| 1645 610 | 221 2236 | — — | 16424 8536 | 750 11 | 6368 3056 | 12001 3318 | 37517 13019 | — | 543345 172237 | 715582 | 766863 |
| 677 598 | — — | — — | 1885 429 | 197 90 | 204 726 | 2033 691 | 35315 2642 | — | 61933 12778 | 74711 | 70139 |
| 15 14 | — — | — — | 803 202 | 22 — | — — | 160 19 | 1095 77 | — | 2228 519 | 2747 | 5822 |
| 137 98 | — — | — — | 810 389 | 102 35 | 65 13 | 1628 475 | 2575 420 | — | 13138 3047 | 16230 | 31449 |
| 518 373 | — — | — — | 1154 264 | 22 28 | 196 54 | 1086 352 | 1940 420 | — | 13516 5087 | 18608 | 19920 |
| 320 253 | — — | — — | 533 141 | 16 17 | 32 29 | 533 243 | 775 202 | — | 6739 2801 | 9540 | 9955 |
| — — | — — | — — | \$ 840 71 | — — | \$ 44.60 | \$ 1072.96 | \$ 1119.22 | — | \$ 6053.39 | — | — |

* No report received.

** Report for the third quarter 1926.

Department for the Year 1926.

| Periodicals Distributed | | Tracts Distributed | | Subscriptions | | Books Distributed | | Letters Written | | Letters Received | |
|-------------------------|--------|--------------------|-------|---------------|-------|-------------------|-------|-----------------|-------|------------------|-------|
| Adult | Y. P. | Adult | Y. P. | Adult | Y. P. | Adult | Y. P. | Adult | Y. P. | Adult | Y. P. |
| 42807 | 11949 | 5920 | 1233 | 811 | 271 | 3500 | 1044 | 1805 | 1516 | 848 | 612 |
| 221715 | 76933 | 73097 | 30481 | 413 | 119 | 10954 | 4675 | 3880 | 2356 | 2439 | 1500 |
| 4086 | 1100 | 254 | 18 | 147 | 6 | 293 | 20 | 650 | 47 | 437 | 26 |
| 323355 | 98010 | 13356 | 1281 | 537 | 120 | 5648 | 558 | 9001 | 2604 | 4278 | 1417 |
| 575179 | 208181 | 10393 | 1402 | 1423 | 465 | 6241 | 910 | 9755 | 3112 | 4591 | 1699 |
| 563326 | 133308 | 7697 | 950 | 552 | 132 | 3564 | 553 | 7843 | 2022 | 3870 | 1123 |
| 47039 | 3046 | 3408 | 331 | 333 | 23 | 1536 | 113 | 2933 | 289 | 1846 | 212 |
| 18 | 14 | 261 | 25 | — | — | 140 | 12 | 66 | 67 | 53 | 41 |
| 12931 | 5722 | 2561 | 941 | 73 | 35 | 704 | 207 | 2031 | 1086 | 1223 | 666 |
| 1806 | 3486 | — | 3 | — | — | — | — | 27 | — | 10 | — |
| 1033 | 3 | 962 | 50 | 5 | — | 1640 | 85 | 604 | 41 | 345 | 26 |
| 62895 | 33242 | 7605 | 1944 | 1137 | 377 | 4465 | 1950 | 3903 | 1147 | 1977 | 592 |
| 1392 | 427 | 3019 | 401 | 68 | — | 907 | 118 | 115 | 74 | 94 | 55 |
| 13409 | 5192 | 930 | 1072 | 8 | 3 | 339 | 102 | 630 | 223 | 334 | 124 |
| 53391 | 15705 | 15608 | 4164 | 908 | 156 | 3758 | 1727 | 4231 | 2084 | 2430 | 1342 |
| 183955 | 22563 | 88913 | 3302 | 3229 | 220 | 7706 | 922 | 6132 | 1404 | 2335 | 626 |
| 23 | 4 | 117 | — | — | 2 | 53 | 3 | 32 | — | 8 | 2 |
| 2113360 | 669385 | 234101 | 52650 | 9699 | 1929 | 53538 | 12999 | 53708 | 13572 | 27168 | 10063 |
| 2733245 | — | 286751 | — | 11623 | — | 66562 | — | 72280 | — | 37231 | — |
| 2444265 | 789173 | 223743 | 51849 | — | — | 72200 | 23727 | 56722 | 15926 | 29454 | 8831 |
| 3233433 | — | 275592 | — | — | — | 95927 | — | 72643 | — | 33285 | — |
| 491267 | 162191 | 66941 | 15484 | — | — | 13844 | 3411 | 16963 | 5365 | 8215 | 2866 |
| 653453 | — | 82425 | — | — | — | 17255 | — | 22333 | — | 11031 | — |
| 536334 | 177552 | 57260 | 16177 | — | — | 18007 | 4347 | 12166 | 4109 | 6468 | 2342 |
| 714386 | — | 73437 | — | — | — | 22354 | — | 16275 | — | 8310 | — |
| 542414 | 157405 | 47967 | 8211 | — | — | 8529 | 2194 | 11053 | 4011 | 5746 | 2054 |
| 699319 | — | 56178 | — | — | — | 10723 | — | 15069 | — | 7800 | — |
| 543345 | 172237 | 61933 | 12778 | — | — | 13133 | 3047 | 13516 | 5087 | 6739 | 2801 |
| 715532 | — | 74711 | — | — | — | 16230 | — | 18603 | — | 9540 | — |

PUBLISHING DEPARTMENT OF THE EUROPEAN DIVISION.
Report of Colporteur Work for the Year 1926.

| | Book Sales including Helps | | | | Sale of Magazines and Missionary Papers | | | | Av. Total Colport. | Average No. of Hours per Week | Souls Won | Grand Total Value of Sales | Grand Total in Dollars | Grand Total in Dollars in 1925 |
|-------------------------------|----------------------------|---------------|---------------|----------------------------------|---|---------------|----------------|---------------------------------|--------------------|-------------------------------|------------|----------------------------------|------------------------|--------------------------------|
| | Av. No. of Colp. | No. of Hours | No. of Orders | Value of Books | Av. No. of Colp. | No. of Hours | No. of Copies | Value of Periodicals | | | | | | |
| Baltic Union | | | | | | | | | | | | | | |
| Latvian Conference | 14 | 24273 | 8378 | Ls. 40602.00 | 6 | 8414 | 26251 | Ls. 10750.00 | 20 | 31.4 | 12 | Ls. 51852.00 | \$ 9924.95 | \$ 12247.75 |
| Esthonian Conference | 17 | 25415 | 7463 | EM. 2698733.00 | — | — | 62 | EM. 87258.00 | 17 | 28.8 | — | EM. 2730991.00 | " 7276.16 | " 4944.39 |
| Lithuanian Conferenc. | 8 | 2105 | 682 | Lts. 7097.40 | 3 | 1843 | 8138 | Lts. 4116.50 | 6 | 12.6 | — | Lts. 11218.90 | " 1121.38 | " 1245.15 |
| Total | 34 | 51793 | 16523 | \$ 15781.65 | 9 | 10257 | 84446 | \$ 2590.84 | 43 | 27.7 | 12 | — — | \$ 18922.49 | \$ 18437.29 |
| British Union | | | | | | | | | | | | | | |
| North England Conf. | 48 | 47548 | 4814 | £ 6827.12. 5 | — | — | — | £ 1471.18. 1 | 48 | 19.0 | — | £ 8299.10. 6 | \$ 40406.98 | \$ — — |
| South England Conf. | 66 | 61679 | 7980 | " 10428. 7. 1 | — | — | — | " 1550. 9. 1 | 66 | 17.9 | — | " 11978.16. 2 | " 58924.04 | " — — |
| Errors made during the year. | — | — | — | " 47. 6. 3 | — | — | — | " — — — | — | — | — | " 47. 6. 3 | " 230.41 | " — — |
| Total | 114 | 109227 | 12794 | £ 17803. 5. 9 | — | — | — | £ 3022. 7. 2 | 114 | 18.4 | — | £ 20825.12.11 | \$ 98961.43 | \$ 90235.57 |
| Central European Union | | | | | | | | | | | | | | |
| Württemberg Confer. | 26 | 50791 | 10014 | <i>All</i> 86371.00 | 4 | 2647 | 13757 | <i>All</i> 2836.00 | 30 | 34.3 | 25 | <i>All</i> 88757.00 | \$ 21132.60 | \$ 29484.14 |
| Baden Conference | 15 | 26251 | 3974 | " 44661.00 | 2 | 1258 | 8358 | " 1666.00 | 17 | 31.1 | 10 | " 46827.00 | " 11030.21 | " 17511.84 |
| North Bavarian Conf. | 17 | 31772 | 6605 | " 59474.00 | 3 | 2311 | 14526 | " 2512.00 | 20 | 32.8 | 9 | " 61986.00 | " 14758.57 | " 14762.11 |
| South Bavarian Conf. | 15 | 26684 | 6651 | " 46906.00 | 2 | 1260 | 7916 | " 1599.00 | 17 | 31.6 | 34 | " 48445.00 | " 11534.52 | " 11900.36 |
| Main Neckar Confer. | 25 | 43983 | 10026 | " 96565.00 | 3 | 2278 | 12993 | " 2453.00 | 28 | 31.8 | 28 | " 99018.00 | " 26575.69 | " 28831.83 |
| Darmstadt School | 13 | 12491 | 4256 | " 30165.00 | 1 | — | — | " — — — | 14 | 17.2 | 3 | " 30165.00 | " 7182.13 | " 1805.47 |
| Austrian Conference | 17 | 28078 | 7580 | Kr. 80821.00 | 3 | 2371 | 11397 | Kr. 3355.00 | 20 | 29.3 | 13 | Kr. 84176.00 | " 11969.16 | " 11578.50 |
| German Swiss Confer. | 16 | 28763 | 9614 | Sw. Fracs. 95224.00 | 3 | 1864 | 13905 | Sw. Fracs. 3149.00 | 19 | 25.9 | 4 | " 93373.00 | " 18996.42 | " 19209.11 |
| Total | 144 | 243813 | 53720 | <i>All</i> only 364142.00 | 21 | 13939 | 82352 | <i>All</i> only 10556.00 | 165 | 30.0 | 126 | <i>All</i> only 374698.00 | \$ 120179.30 | \$ 135033.36 |
| Czechoslovakian Union | | | | | | | | | | | | | | |
| Moravian Siles. Conf. | 15 | 19819 | 5968 | Kč. 144898.40 | — | — | 21444 | Kč. 47548.40 | 15 | 25.4 | 15 | Kč. 192446.80 | \$ 5746.12 | \$ 5580.00 |
| North Bohemian Conf. | 11 | 15329 | 4254 | " 99627.50 | — | — | 28371 | " 7308.10 | 11 | 26.8 | 11 | " 172735.60 | " 5158.95 | " 5217.54 |
| Central Bohem. Conf. | 16 | 26261 | 6819 | " 148229.00 | — | — | 52624 | " 116551.00 | 16 | 31.6 | 7 | " 264780.00 | " 7917.54 | " 7755.64 |
| Slovakian Mission | 14 | 23352 | 4861 | " 105413.00 | — | — | 17467 | " 70001.80 | 14 | 32.0 | 36 | " 175414.80 | " 5245.00 | " 7851.70 |
| Lodenice School | 1 | 1562 | 356 | " 8763.40 | — | — | 2457 | " 6905.60 | 1 | 30.0 | — | " 15669.00 | " 459.86 | " 229.30 |
| Total | 57 | 86323 | 22258 | Kč. 506931.30 | — | — | 122363 | Kč. 314114.90 | 57 | 29.1 | 69 | Kč. 821046.20 | \$ 24522.47 | \$ 26634.18 |
| East German Union | | | | | | | | | | | | | | |
| Berlin Conference | 26 | 38863 | 8617 | <i>All</i> 44952.00 | 12 | 17863 | 152321 | <i>All</i> 34384.00 | 38 | 28.7 | 21 | <i>All</i> 79316.00 | \$ 18884.75 | \$ 23930.24 |
| Brandenburg Conf. | 22 | 32436 | 10407 | " 44436.00 | 10 | 15267 | 151629 | " 42362.00 | 32 | 28.7 | 32 | " 86798.00 | " 20666.20 | " 23776.64 |
| East Saxon Confer. | 27 | 41581 | 9361 | " 41675.00 | 10 | 16652 | 217922 | " 45685.00 | 37 | 30.3 | 21 | " 37360.00 | " 20800.00 | " 26574.05 |
| East Prussian Conf. | 20 | 29828 | 5298 | " 21801.00 | 15 | 22391 | 43115 | " 39436.00 | 35 | 28.7 | 12 | " 61237.00 | " 14580.23 | " 17922.82 |
| Pommeranian Confer | 18 | 24937 | 5048 | " 22269.00 | 9 | 14165 | 150787 | " 35275.00 | 27 | 29.9 | 20 | " 57544.00 | " 13700.98 | " 19584.02 |
| West Saxon Confer. | 21 | 31121 | 11978 | " 46676.30 | 12 | 17860 | 110393 | " 29794.75 | 33 | 28.5 | 33 | " 76471.05 | " 18207.39 | " 23247.14 |
| Lower Silesian Conf. | 20 | 30710 | 8156 | " 39021.00 | 7 | 12333 | 112038 | " 28037.00 | 27 | 30.7 | 36 | " 67058.00 | " 15956.18 | " 26018.31 |
| Upper Silesian Conf. | 25 | 35148 | 3735 | " 14423.00 | 11 | 15962 | 183963 | " 44424.00 | 36 | 27.3 | 11 | " 58847.00 | " 14011.19 | " 8669.28 |
| Friedensau School | 1 | 1521 | 296 | " 2334.00 | — | 439 | 4344 | " 1561.75 | 1 | 37.7 | — | " 8895.75 | " 927.57 | " 678.80 |
| Total | 180 | 286195 | 62896 | <i>All</i> 277587.30 | 86 | 132937 | 1140977 | <i>All</i> 300939.50 | 266 | 28.9 | 186 | <i>All</i> 578526.80 | \$ 137744.44 | \$ 130451.30 |
| Hungarian Union | | | | | | | | | | | | | | |
| Centr. Hungarian Conf. | 30 | 37960 | 11587 | H. Kr. 449494000.— | — | — | 58713 | H. Kr. 371191000.— | 30 | 24.3 | 22 | H. Kr. 320685000.— | \$ 11511.35 | \$ — — |
| East Hungarian Conf. | 23 | 32734 | 10632 | " 445345000.— | — | — | 33941 | " 200592000.— | 23 | 27.4 | 07 | " 646437000.— | " 9064.02 | " — — |
| West Hungar. Conf. | 18 | 24333 | 8711 | " 3863952000.— | — | — | 39334 | " 245293000.— | 18 | 26.0 | 09 | " 332245000.— | " 8864.24 | " — — |
| Total | 71 | 95047 | 30980 | H. Kr. 1283231000.— | — | — | 131988 | H. Kr. 317076000.— | 71 | 25.7 | 38 | H. Kr. 2099367000.— | \$ 29439.61 | \$ 26143.49 |

| | | | | | | | | | | | | | | | | | |
|--------------------------------|-------------|----------------|---------------|------------------------|-------------------|------------|---------------|----------------|------------------------|------------------|-------------|-------------|-------------|------------------------|-------------------|---------------------|---------------------|
| Leman Conference | 10 | 9660 | 8681 | Swiss Frs. | 48620.20 | 8 | 7270 | 69266 | Swiss Frs. | 34210.20 | 18 | 18.1 | — | Sw. Frs. | 82880.70 | \$ 10992.68 | \$ 12050.14 |
| South France Confer. | 5 | 5192 | 1679 | Fr. Frs. | 72891.00 | 1 | 1208 | 30628 | Fr. Frs. | 31491.65 | 6 | 20.5 | — | Fr. Frs. | 103882.65 | \$ 3815.84 | \$ 4086.60 |
| North France Confer. | 1 | 662 | 156 | " | 7777.75 | 5 | 4763 | 56766 | " | 61825.75 | 6 | 17.4 | — | " | 69103.50 | " 2174.70 | " 3021.62 |
| East France Confer. | 7 | 4702 | 555 | " | 57807.55 | 8 | 2218 | 93489 | " | 37489.20 | 10 | 13.8 | — | " | 95296.75 | " 3091.98 | " 2840.34 |
| Belgian Conference | 7 | 6269 | 263 | Belg. Frs. | 61777.20 | 1 | 513 | 7017 | Belg. Frs. | 7861.85 | 8 | 16.3 | — | Belg. Frs. | 69639.05 | " 2917.08 | " 3821.67 |
| Italian Mission | 16 | 14725 | 2029 | Lire | 124049.80 | — | — | 4989 | Lire | 27529.50 | 16 | 17.7 | — | Lire | 151579.30 | " 5904.18 | " 5897.19 |
| Spanish Mission | 16 | 15965 | 5672 | Pesetas | 92014.55 | — | 288 | 11834 | Pesetas | 3829.45 | 16 | 19.5 | — | Pesetas | 95344.00 | " 14679.87 | " 16167.58 |
| Portuguese Mission | 8 | 9774 | 4 | Escudos | 63192.45 | — | 205 | 5701 | Escudos | 6578.00 | 8 | 24.0 | — | Escudos | 74770.45 | " 8771.15 | " 2124.99 |
| Algerian Mission | 2 | 2560 | 623 | Fr. Frs. | 26705.00 | — | 631 | 11843 | Fr. Frs. | 12460.55 | 2 | 30.7 | — | Fr. Frs. | 89165.55 | " 1293.39 | " 1876.38 |
| Total | 72 | 69509 | 14662 | \$ | 39621.32 | 18 | 17096 | 231533 | \$ | 13519.50 | 90 | 18.5 | — | — | — | \$ 53140.82 | \$ 54872.11 |
| Polish Union | | | | | | | | | | | | | | | | | |
| Posanian Conference | 9 | 15600 | 2411 | Zl. | 21923.16 | 1 | — | 15201 | Zl. | 8674.15 | 10 | 30.0 | — | Zl. | 30597.81 | \$ 3850.22 | \$ 4254.83 |
| Silesian-Galician Conf. | 8 | 6551 | 737 | " | 4450.81 | 1 | — | 5702 | " | 2638.62 | 9 | 14.0 | — | " | 7089.43 | " 775.65 | " 2431.90 |
| Warsaw Mission | 14 | 18907 | 2026 | " | 11043.02 | 1 | — | 23116 | " | 11927.34 | 15 | 24.2 | — | " | 22970.36 | " 2525.89 | " 5029.57 |
| Total | 31 | 41058 | 5174 | Zl. | 37416.99 | 3 | — | 44019 | Zl. | 28240.11 | 34 | 23.2 | — | Zl. | 60657.10 | \$ 6651.76 | \$ 11716.30 |
| Rumanian Union + | | | | | | | | | | | | | | | | | |
| Muntenian Conference | 9 | 9050 | 19532 | Lei | 405531.00 | — | — | 5750 | Lei | 33857.00 | 9 | 19.3 | — | Lei | 444388.00 | \$ 2016.32 | \$ 2799.05 |
| Moldavian Conference | 11 | 11833 | 28189 | " | 755578.50 | — | — | 7087 | " | 43123.00 | 11 | 20.7 | — | " | 798701.50 | " 3660.35 | " 3317.78 |
| Transylvanian Conf. | 14 | 13135 | 15821 | " | 339345.00 | — | — | 11522 | " | 96628.00 | 14 | 18.0 | — | " | 435973.00 | " 2066.49 | " 1772.06 |
| Banat Mission | 8 | 7993 | 6275 | " | 195124.00 | — | — | 15958 | " | 135579.00 | 8 | 19.2 | — | " | 330703.00 | " 1507.01 | " 1010.85 |
| Total | 42 | 42011 | 69817 | Lei | 1695578.50 | — | — | 40317 | Lei | 314187.00 | 42 | 19.2 | — | Lei | 2009765.50 | \$ 9250.17 | \$ 8899.74 |
| Scandinavian Union | | | | | | | | | | | | | | | | | |
| Danish Conference | 19 | 28523 | 16693 | Dan Kr. | 144920.22 | — | — | — | Dan Kr. | — | 19 | 28.9 | — | Dan Kr. | 144920.22 | \$ 37737.43 | \$ 39031.33 |
| Norwegian Confer. | 27 | 44329 | 26718 | Norw. Kr. | 243925.02 | — | — | — | Norw. Kr. | — | 27 | 31.6 | — | Norw. Kr. | 243925.02 | " 53198.34 | " 46805.16 |
| Swedish Conference | 20 | 32888 | 14556 | Swed. Kr. | 113192.24 | — | — | — | Sw. Kr. | — | 20 | 31.6 | — | Swed. Kr. | 113192.24 | " 30490.08 | " 39136.04 |
| Finnish Conference | 39 | 61037 | 38604 | F.M. | 1070030.00 | — | — | — | F.M. | — | 39 | 30.1 | — | F.M. | 1070030.00 | " 27252.58 | " 24372.87 |
| Total | 105 | 166777 | 91571 | \$ | 148678.38 | — | — | — | — | — | 105 | 30.5 | — | \$ | — | \$ 148678.38 | \$ 149345.90 |
| West German Union | | | | | | | | | | | | | | | | | |
| Hanover Conference | 47 | 79742 | 15636 | <i>All</i> | 76437.00 | — | — | 850986 | <i>All</i> | 65582.00 | 47 | 32.6 | 30 | <i>All</i> | 142019.00 | \$ 33814.01 | \$ 35045.68 |
| Hansa Conference | 40 | 69467 | 9735 | " | 63856.00 | — | — | 243049 | " | 41039.00 | 40 | 33.4 | 25 | " | 104945.00 | " 24986.87 | " 36960.47 |
| Hess. Westph. Conf. | 44 | 73504 | 11595 | " | 38545.00 | — | — | 190713 | " | 27605.00 | 44 | 32.1 | 17 | " | 111150.00 | " 23464.27 | " 42552.84 |
| Rhenish Conference | 43 | 69347 | 10426 | " | 70325.00 | — | — | 243044 | " | 41016.00 | 43 | 31.0 | 17 | " | 111341.00 | " 26509.73 | " 37160.21 |
| Thuringian Confer. | 44 | 66671 | 10672 | " | 66231.00 | — | — | 336073 | " | 52647.00 | 44 | 29.1 | 19 | " | 118378.00 | " 23304.27 | " 37660.73 |
| Neandertal School | 10 | 16114 | 3393 | " | 21336.00 | — | — | 18247 | " | 2172.00 | 10 | 31.0 | 2 | " | 23508.00 | " 5597.12 | " 7786.12 |
| Holland Conference | 20 | 25954 | 6302 | Fl. | 18269.00 | — | — | 69324 | Fl. | 9399.00 | 20 | 25.0 | 8 | Fl. | 27668.00 | " 11067.20 | " 14368.73 |
| Total | 248 | 400799 | 68259 | <i>All</i> only | 381730.00 | — | — | 1426436 | <i>All</i> only | 230111.00 | 248 | 31.1 | 118 | <i>All</i> only | 611841.00 | \$ 156748.47 | \$ 211534.78 |
| Jugoslavian Union Miss. | 46 | 43664 | 10555 | Dinar | 875733.70 | — | — | 12908 | Dinar | 79951.00 | 46 | 18.2 | 22 | Dinar | 955734.70 | \$ 17066.69 | \$ 18270.07 |
| Bulgarian Mission | 16 | 20581 | 5694 | Lewa | 241515.00 | — | 313 | 86030 | Lewa | 252553.00 | 16 | 25.1 | 2 | Lewa | 494068.00 | \$ 3675.71 | \$ 2845.38 |
| Egyptian Mission | 2 | 1267 | 1372 | — | — | — | — | — | — | — | 2 | 12.1 | — | — | — | \$ 792.71 | \$ 443.71 |
| Greek Mission | 1 | 793 | — | Drach. | 13044.45 | — | — | — | — | — | 1 | 15.3 | — | Drach. | 13044.45 | \$ 157.34 | \$ 782.47 |
| Iceland Mission ++ | 1 | 978 | 903 | Icel. Kr. | 3224.50 | 2 | 481 | 3082 | Icel. Kr. | 3082.00 | 3 | 9.4 | — | Icel. Kr. | 6306.50 | \$ 1419.65 | \$ 326.25 |
| Mauritius Mission +++ | 1 | 1391 | 110 | Rps. | 502.64 | — | 1373 | 2042 | Rps. | 436.15 | 1 | 53.2 | — | Rps. | 938.79 | \$ 319.02 | \$ 152.59 |
| Madagascar Mission * | 1 | 329 | — | Frs. | 5794.10 | — | — | — | Frs. | 991.00 | 1 | 6.3 | — | Frs. | 6785.10 | \$ 199.56 | \$ — |
| Turkish Mission ** | 1 | 545 | — | Pts. | 22198.00 | — | — | — | — | — | 1 | 10.5 | — | Pts. | 22198.00 | \$ 121.74 | \$ — |
| Grand Totals for 1926 | 1167 | 1642000 | 472288 | \$ | 620166.38 | 139 | 176446 | 3308993 | \$ | 207220.38 | 1306 | 26.8 | 26.8 | — | — | \$ 827386.76 | \$ 935674.49 |

Report of the Missionary Volunteer Department of the European Division for the Year 1926.

| | Baltic Union | British Union | Bulg. Mission | Central Europ. Union | Czechoslovak Union | East German Union | Hungar. Union | Iceland Mission | Jugosl. Mission | Latin Union | Maurit. Mission | Polish Union | Persian Mission | Ruman. Union | Russian Unions | Scand. Union | Turkish Mission | West German Union | Tot. for Divis. Yr 1926 | Tot. for Divis. Yr 1925 |
|-----------------------------------|--------------|---------------|---------------|----------------------|--------------------|-------------------|---------------|-----------------|-----------------|-------------|-----------------|--------------|-----------------|--------------|----------------|--------------|-----------------|-------------------|-------------------------|-------------------------|
| No. of Societies... | 33 | 68 | 2 | 152 | 20 | 188 | 24 | 2 | 4 | 65 | 11 | 30 | 4 | 80 | — | 49 | — | 301 | 1033 | 980 |
| Total Membership of Societies.... | 611 | 1343 | 26 | 2590 | 266 | 4902 | 441 | 100 | — | 990 | 176 | 326 | — | 1308 | 1205 | 1281 | — | 4530 | 20095 | 14837 |
| Memb. reporting | 410 | 270 | 25 | 1097 | 142 | 2379 | 225 | 35 | — | 269 | 59 | 238 | — | 647 | 895 | 345 | — | 1625 | 8661 | 7022 |
| Report of Missionary Work: | | | | | | | | | | | | | | | | | | | | |
| 1 Missionary and Sick Visits.... | 6321 | 4545 | 543 | 3512 | 3633 | 20317 | 8244 | — | 14 | 4647 | 232 | 5306 | 1545 | 22252 | 2430 | 2745 | 20 | 19159 | 110470 | 96137 |
| 2 Bible Readings | 3125 | 802 | 252 | 9025 | 3700 | 24916 | 12393 | — | 13 | 3545 | 1502 | 3140 | 475 | 31625 | 3249 | 1578 | 14 | 12944 | 117298 | 94861 |
| 3 Hours of Christ. Help Work.... | 1269 | 29636 | 45 | 2326 | 590 | 240 | 1353 | 327 | — | 1921 | 546 | 144 | — | 9869 | — | 1371 | 42 | 1052 | 50731 | — |
| 4 Treatm. given | 898 | 643 | 3 | 1142 | 293 | 1748 | 1177 | — | — | 280 | 108 | 112 | — | 1685 | — | 477 | — | 1021 | 9587 | 6296 |
| 5 Subscriptions to Periodicals | 271 | 119 | 6 | 319 | 122 | 465 | 35 | 1 | — | 377 | — | 3 | — | 157 | — | 220 | 2 | 496 | 2593 | 13894 |
| 6 Papers and Magaz. distrib. | 11954 | 76933 | 1100 | 98010 | 8794 | 208181 | 5722 | 3659 | 3 | 33242 | 422 | 2503 | — | 15817 | — | 18563 | 4 | 208766 | 688673 | 310714 |
| 7 Books distrib. | 1049 | 4166 | 20 | 558 | 334 | 910 | 207 | — | 85 | 1950 | 113 | 102 | — | 1727 | — | 922 | 3 | 915 | 13061 | 15014 |
| 8 Tracts distrib. | 1233 | 30403 | 18 | 1231 | 1044 | 1402 | 941 | 6 | 50 | 1944 | 416 | 1072 | 294 | 4192 | — | 8233 | — | 644 | 53223 | 53683 |
| 9 Letters written | 1516 | 2356 | 49 | 2604 | 774 | 3112 | 1036 | 41 | 1147 | 74 | 223 | 244 | 2093 | 301 | 1404 | — | 2030 | 19554 | 17092 | — |
| 10 Letters receiv. | 613 | 1500 | 24 | 1417 | 531 | 1699 | 666 | — | 26 | 592 | 55 | 124 | 158 | 1246 | 233 | 626 | 2 | 1127 | 10639 | 9155 |
| 11 SOULS WON | 37 | 29 | — | 65 | 4 | 151 | 38 | — | — | 17 | — | 31 | — | 144 | — | 13 | — | 81 | 610 | 170 |

* 3rd Quarter's Report lacking. ** 2nd, 3rd and 4th Quarter's Reports lacking. + 3rd and 4th Quarter's Reports lacking. ++ To this figure should be added 126500 H. I. papers, not otherwise listed. Total 815173.

Report of the Missionary Volunteer Department of the European Division for the 4th Quarter 1926.

| | Baltic Union | British Union | Bulg. Mission | Central Europ. Mission | Czechoslovak Union | East German Union | Hungar. Union | Iceland Mission | Jugosl. Mission | Latin Union | Maurit. Mission | Polish Union | Persian Mission | Ruman. Union | Russian Unions | Scand. Union | Turkish Mission | West German Union | Tot. for Fourth Qtr. 1926 | Tot. for Fourth Qtr. 1925 |
|------------------------------|--------------|---------------|---------------|------------------------|--------------------|-------------------|---------------|-----------------|-----------------|-------------|-----------------|--------------|-----------------|--------------|----------------|--------------|-----------------|-------------------|---------------------------|---------------------------|
| No. of Societies..... | 33 | 68 | 2 | 152 | 20 | 188 | 24 | 2 | 4 | 65 | 11 | 30 | 4 | 80 | — | 49 | — | 301 | 1025 | 976 |
| Tot. Membership of Soc. | 611 | 1343 | 26 | 2590 | 266 | 4902 | 441 | 100 | — | 990 | 176 | 326 | — | 1308 | 1205 | 1281 | — | 4530 | 20095 | 14767 |
| Members Reporting.. | 410 | 270 | 25 | 1097 | 142 | 2379 | 225 | 35 | — | 269 | 59 | 238 | — | 647 | 895 | 345 | — | 1625 | 8661 | 6966 |
| Report of Miss. Work: | | | | | | | | | | | | | | | | | | | | |
| 1. Miss. and Sick Vis. | 1587 | 897 | 92 | 3035 | 1050 | 4795 | 2607 | — | — | 842 | 35 | 1367 | — | 4712 | 524 | 864 | — | 4090 | 26515 | 25637 |
| 2. Bible Readings .. | 748 | 184 | 43 | 2092 | 1268 | 5307 | 3591 | — | — | 557 | 171 | 2549 | — | 7940 | 847 | 785 | — | 3534 | 29666 | 22503 |
| 3. Hours of Chr. H. W'k | 403 | 6212 | 17 | 1091 | 72 | — | 411 | — | — | 296 | 92 | — | — | 3263 | — | 453 | — | — | 12320 | — |
| 4. Treatments Given | 266 | 105 | 1 | 620 | 53 | 822 | 274 | — | — | 73 | 6 | 51 | — | 492 | — | 67 | — | 207 | 3037 | 1965 |
| 5. Subscr. to Period. | 25 | 47 | 1 | 28 | 5 | 101 | 14 | — | — | 202 | — | — | — | 20 | — | 77 | — | 66 | 586 | 593 |
| 6. Pap. & Mag. Distr. | 2705 | 20512 | 195 | 24772 | 1413 | 45126 | 610 | 2236 | — | 8536 | 6 | 367 | — | 3430 | — | 9019 | — | 46310 | 165237 | 174331 |
| 7. Books Distributed | 471 | 732 | 13 | 48 | 51 | 164 | 93 | — | — | 389 | 30 | 13 | — | 475 | — | 420 | — | 144 | 3043 | 3437 |
| 8. Tracts Distributed | 342 | 6312 | 15 | 310 | 236 | 147 | 593 | — | — | 429 | 90 | 726 | — | 719 | — | 2642 | — | 161 | 12727 | 10270 |
| 9. Letters Written .. | 416 | 660 | 11 | 1179 | 297 | 642 | 373 | — | — | 264 | 28 | 54 | — | 361 | 81 | 420 | — | 481 | 5267 | 4901 |
| 10. Letters Received.. | 144 | 347 | 4 | 617 | 199 | 343 | 253 | — | — | 141 | 17 | 29 | — | 247 | 65 | 202 | — | 239 | 2897 | 2551 |
| 11. SOULS WON.... | 5 | 8 | — | 25 | 2 | 27 | — | — | — | 6 | — | 4 | — | 29 | — | 11 | — | 13 | 130 | 118 |

* Number of Societies taken from previous report.

** 3rd Quarter's report.

*** No report.

will notice that our people went two cents a week ahead on mission gifts. That means a lot with the increased membership. And best of all, all the conferences seem rejoiced at this improvement and I believe it will encourage them to work harder than ever in 1927. We do pray for prosperous times so that our people may help. In some parts the last year it does seem as though the judgments of God have fallen on this land. There has been drought, and flood, and destruction in many ways. It is a sign that the end is coming.”

OUR STATISTICAL REPORT.

This issue contains not only the report for the last quarter, but also the records for the year

1926. In our work we always regard the end of a year as a mile-post, and we can all benefit by comparing with the past for it shows us better how to lay plans for the future.

During the past year 9924 souls were added by baptism and vote, but by reason of death, apostasy and the moving of our believers to other places, the net increase is but 3874. Therefore, we stand today with a membership of 84,343.

In regard to this point we would like to mention that the number of new believers in our mission fields in 1926 is more than double that of the previous year. The same applies to the Bulgarian Mission. The gain also in the British, Latin, Polish and Rumanian Unions is higher than in 1925.

FINANCES.

In 1925, our tithes for the first time exceeded one million dollars, it being \$ 1,021,055.29. 1926 shows an increase of \$ 35,898.77, although the per capita rate dropped from \$ 13.54 in 1925 to \$ 13.13 in 1926.

Mention should be made, that this time the tithes from our institutions to the unions is also included. Unfortunately, formerly this has not been the case. The following unions reported institutional tithe:

| | | | | |
|--|------|-----------|----|--------------------|
| British Union | £ | 742. 0. 0 | \$ | 3,359.07 |
| Central European Union R \mathcal{M} | | 5,926.50 | \$ | 1,406.90 |
| Czechoslovakian Union .. | Kč. | 5,225.90 | \$ | 153.73 |
| Latin Union | SFr. | 363.60 | \$ | 70.20 |
| Polish Union | Zl. | 227.51 | \$ | 56.12 |
| Rumanian Union | Lei | 33,674.08 | \$ | 139.79 |
| Scandinavian Union .. . | SKr. | 11,769.99 | \$ | 3,152.43 |
| | | | | <u>\$ 8,338.24</u> |

The tithe from the Hamburg Publishing House is included in the Division Headquarters' tithe.

The Mission Offerings per capita and per week for the Division have never been higher than 13 cents, and we are sorry to state that, for 1926, we have gone down to 12 cents. However, in the Hungarian Union the per capita has risen from 11 cents in 1925 to 14 in 1926; in Bulgaria, from 9 to 12 and in the Baltic Union from 6 to 7.

SOME COMPARISONS.

Comparing the amount of offerings raised in a certain field with their tithe, we get a more telling picture of the efforts and the faithfulness of our believers. The following is a statement of the percentage of offerings in relation to the tithe, so arranged that those having the highest percentage head the list:

| | Percentage of Offerings of Tithe | |
|---------------------------|----------------------------------|---------------|
| | 1926 | 1925 |
| 1. Bulgarian Mission .. . | 73,0 % | 62,8 % |
| 2. Hungarian Union .. . | 66,2 % | 52,6 % |
| 3. Latin Union | 58,3 % | 56,3 % |
| 4. British Union | 57,5 % | 60,2 % |
| 5. Missions | 55,8 % | 43,0 % |
| 6. Polish Union | 55,2 % | 49,2 % |
| 7. Czechoslovakian Union | 54,1 % | 44,7 % |
| 8. Baltic Union | 53,3 % | 42,0 % |
| 9. Scandinavian Union .. | 49,8 % | 50,7 % |
| 10. Central Europ. Union | 46,3 % | 43,1 % |
| 11. West German Union .. | 46,3 % | 46,2 % |
| 12. East German Union .. | 43,5 % | 44,7 % |
| 13. Rumanian Union .. . | 33,9 % | 35,2 % |
| 14. Russia | 20,7 % | 23,5 % |
| 15. Jugoslavia | 16,2 % | 10,7 % |
| | <u>46,3 %</u> | <u>46,5 %</u> |

Our Sabbath School Offerings show a considerable increase over the previous year, and the Annual Offerings are even 138% of the amount raised in 1925 or 1924. Although we did not reach

our goal in the Harvest Ingathering Campaign, yet we are glad to be able to report an increase of \$ 2,438.38 over 1925.

The proceeds from the Big Week Extension Fund fall short this year, being \$ 22,766.15 as compared with \$ 25,180.29 for 1925.

In conclusion I would call attention to the recapitulation of the general report and the specification of mission offerings on pages 12-15. It discloses many things, which will be both interesting and profitable.

E. Borm.

The enemy is seeking to becloud the discernment of God's people, and to weaken their efficiency: but if they will labour as the Spirit of God shall direct, He will open doors of opportunity before them for the work of building up the old waste places. Their experience will be one of constant growth, until the Lord shall descend from heaven with power and great glory to set His seal of final triumph upon His faithful ones.

Perplexities will increase; but let us, as believers in God, encourage one another. Let us not lower the standard, but keep it lifted high, looking to Him who is the author and finisher of our faith. When in the night season I am unable to sleep, I lift my heart in prayer to God, and He strengthens me, and gives me the assurance that He is with His ministering servants in the home field and in distant lands. I am encouraged and blessed as I realize that the God of Israel is still guiding His people, and that He will continue to be with them, even to the end. — E. G. W.

MISCELLANEOUS.

Brethren L. H. Christian and W. E. Read left the latter part of February on their extended trip to Abyssinia. On their way out they will spend some weeks visiting the Arabic speaking fields Syria, Transjordan, Palestine, and then Egypt, where a workers' institute will be held lasting about a week. These visits will prove a great help to these fields where the work is now taking on a most encouraging form so that substantial growth may be expected in the near future now that we have a number of able young workers in training and ready to launch out in evangelistic effort in the language of the country. From Egypt the brethren will take boat to Eritrea, the Italian colony on the borders of Abyssinia, where the work was started years ago until that country would open up. Thence they will proceed to Addis Abeba the capital of Abyssinia and headquarters of our Ethiopian Union mission to counsel with our workers there. This trip will take our brethren away from the home field for some months and we pray that the Lord may bless their labours.

It gives us unusual pleasure to welcome F. A. Stahl, the apostle to the Inca Indians, on a longer visit to the European field. He is visiting a number of our centers in various countries with his wife, who has been a faithful helper to him in his work and their adopted Indian daughter. We are sure that all our churches which have had the pleasure to listening to Brother Stahl's stirring account of the Providences of God among the Incas, where a strong work has been built up, will have considered this a very special treat. For many years our brethren in Europe have, through our papers, followed up the work of these faithful pioneers and they are happy to welcome them now in their midst before they return to South America to their work among the Indians of the Upper Amazon.



Brother and Sister F. A. Stahl with their adopted Indian daughter.

January 15 Brother and Sister J. Wagner left on the S/S "Murla" from Bremen to proceed to their new field of labour among the Inca Indians of the Lake Titicaca mission, where they are to head up a larger station. We are glad that the European Division, and our German brethren in particular, can contribute this missionary family to the needy work among the Incas. This will tend to enhance the interest of the homeland in the good work done for this responsive people. The Hamburg churches gave them a very warm send-off. Writing en route from Antwerp Brother Wagner says that the tree has now been uprooted to be transplanted in new soil and hopes that it will in time bear fruit to the glory of God.

Early in January Brethren Lutz and Fuß have departed from Hamburg to respond to a

call that had come to us from the Inter-american Division for two young men with good experience, to connect with the work in Mexico as self-supporting colporteurs. This is so far as we have record the first time that we are sending out from Europe workers on such a basis to another Division. It is planned to send another colporteur to Columbia as soon as the man has been found.

* * *

It will be remembered that the surplus of the 13th Sabbath offering for the first quarter 1927 has been assigned for special needs of Russia. We have received word that the edition of 25,000 pocket Bibles, of which we take 5000, has been completed at Kiev, also that the shipment of Bibles and Hymn Books in the German, Esthonian and Lettonian languages sent from Hamburg and Riga respectively have safely arrived at Moscow to the great joy of our brethren.

* * *

According to the report recently published in the "Review", 226 new missionary recruits have entered foreign service during 1926, 216 of whom have gone into fields considered foreign mission territory. Europe has contributed 27 of these which falls short of the number of the previous year because of a stricter application of the term "mission field." These reinforcements have been sent to more than fifty different countries and islands the world over and have been secured principally from the three home bases: North America, Europe, and Australia. May the Lord abundantly bless these workers as they engage in service for Him in these foreign lands.

* * *

January 11—19 the Division Committee again held its Winter Council at Gland, Switzerland. It was an unusually good meeting. Apart from the business matters that naturally need attention on such an occasion considerable time was spent in studying spiritual problems and other important questions growing out of the work in our large Division.

While a considerable cut had to be made on the budget estimates yet we were grateful for the liberal contribution of funds during 1926 that enabled us to meet the needs of our work to such a degree. The total appropriations voted to carry on our evangelistic work in all the Division and its mission fields for 1927 amounted to \$ 824, 870.— We certainly have reason to thank God that this has been made possible, and as we enter upon the responsibilities of this new year it is our prayer that the Lord may bless all the efforts of our faithful brethren in promoting His cause.

* * *

The Hamburg Publishing House has had a turn-over in 1926 to the value of *R*M 1,158,508,—. They have published 459,308 books and pamphlets, 289,800 tracts with 4,730,088 pages and 5,685,669 copies of various periodicals.