

Student evangelists and Bible workers who worked in Laurel, Md., during the past school year



Dr. B. G. Wilkinson
Dean of Theology



Dr. Wilkinson, Dean of the School of Theology of Washington Missionary College is also Educational Secretary for the Columbia Union.

In his dual office the doctor is in constant touch with the needs of the field, and guides the students in the selection of the training that will best fit him for that specific service.

Elder W. R. French
Greek and Missions



STUDENT EVANGELISTS

The Theological efforts of Washington Missionary College this past winter were conducted by 14 Theological students. So great was the interest that others, as musicians and medical workers were invited to participate. Up to date, over twenty have decided to obey the truth.

At Laurel, Md., where one of the efforts was held, only a handful of believers met each Sabbath in the church before the meetings began. Now the church is filled and the building found too small. Some weeks as high as eighty people receive Bible readings.

Splendid interest and success also attend the endeavors of the students at McLean, Va. The interest there grows apace. Photos on this page show those students engaged in these two efforts.



Students enrolled in the Theological Department.



This group held an effort at McLean, Va. The ladies, each one an efficient nurse, added much to the success of the work.

THE THEOLOGICAL COURSE

The Theological Course of Washington Missionary College aims to give to its students training of the highest practical nature. It aims to equip its graduates in such a way that they can take hold immediately wherever called. During the past years every graduate has received a call to enter the regular ranks of the ministry.

The Bible and Theological studies of this department are up to date. They instruct the student in the latest issues of the Kingdom, magnifying before him the ways of salvation necessary to meet the conditions of today. The candidates in this course are trained under skilled supervision to go into places around Washington and open evangelistic services and bring people into the truth. Each year success has crowned these student efforts. The subjects taught in this field of study are those necessary for successful training in soul winning. The enrollment in this course for the past year was forty-two.

Elder H. L. Shoup



College Pastor

WASHINGTON



Underwood & Underwood

U. S. CAPITOL—A beautiful building made more so at night by expert lighting. Ninety per cent of the visitors who come to Washington visit the U. S. Capitol. Here the student can visit his state senator and listen from the splendid galleries as laws are made.



Air view—Arlington Bridge, Lincoln Memorial, and the U. S. Capitol flanked with the government buildings—an interesting sight.

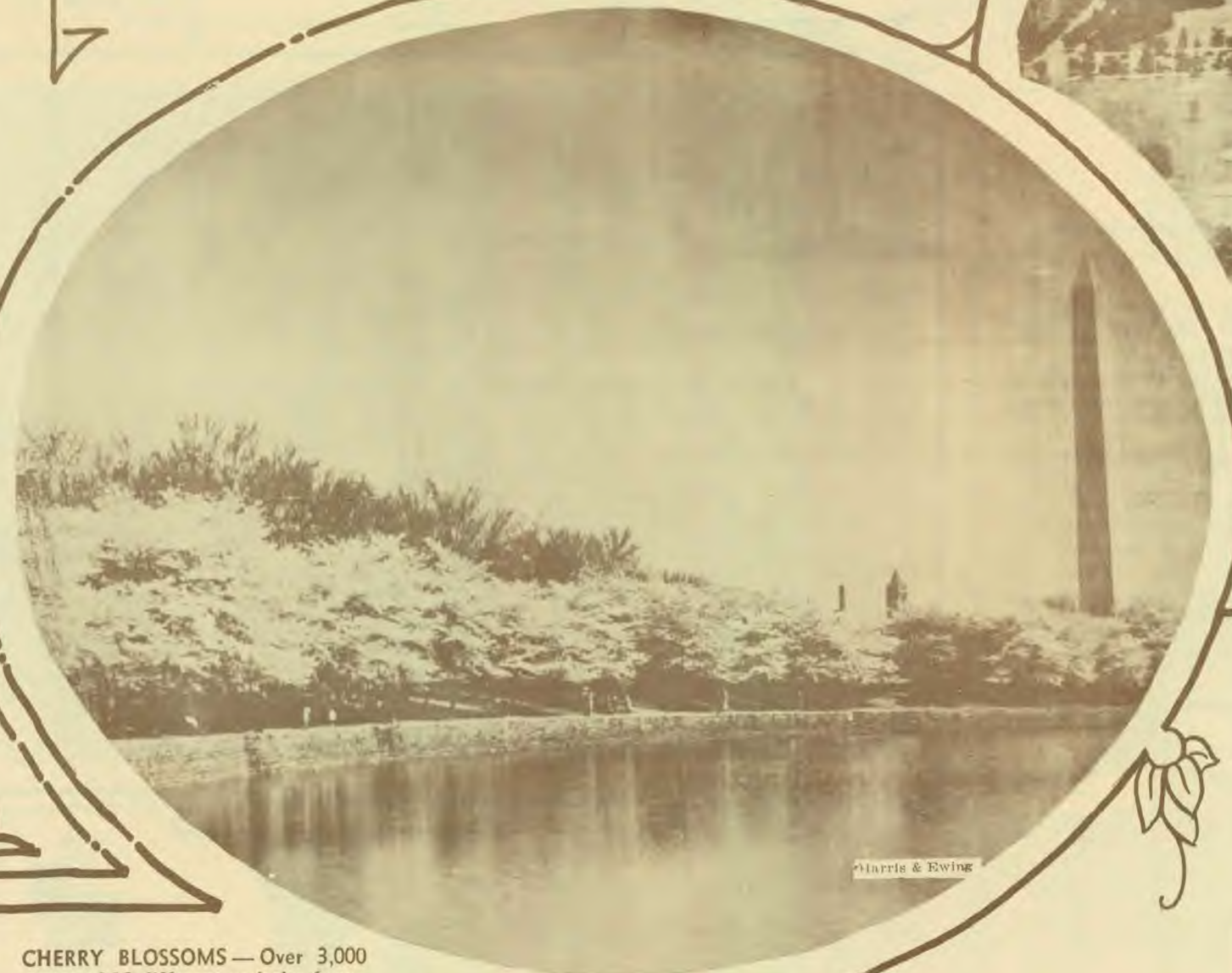

Harris & Ewing

CHERRY BLOSSOMS—Over 3,000 trees of 12 different varieties form the dazzling picture that each year attracts thousands of visitors to Washington.

Washington is well known as a center of many advantages to the student. Why not avail yourself of them? Theology, science, art, literature, and many other subjects are taught during the year at the college. So wishes may take.

THE FOLGER LIBRARY—Situated just across the street from the Library of Congress this comparatively new institution bids fair to become as popular and as useful as it is beautiful.



Harris & Ewing

HEALTH PRODUCTS

High Quality — Low Prices

PSYLLIUM, the natural non-drug laxative, supplying bulk and lubrication. Safe, effective, non-habit-forming.

Blond, super clean, free from dirt and grit
5 lbs. not prepaid \$1.00
5 lbs. prepaid east of Miss. River \$1.30
Black French—add ten cents per pound.

LACTOSE and DEXTRINS per lb. 60c
5 lbs. \$2.50

CREAMILK, dry whole milk with the full nutrients; 29 per cent butterfat, sterilized, all danger of disease transmission removed. One pound makes one gallon of whole milk.
1 lb. 32c; 5 lbs. \$1.50; 100 lbs. \$22.50

EDIBLE SOY BEANS 5 lbs. 30c; 60 lbs. \$2.40; 2-bushel bag \$4.50.

SOY BEAN FLOUR, fine quality and flavor
5 lbs. 50c; 25 lbs. \$1.50

SOY BEAN OIL, ideal for food uses, qt. 30c; gallon 90c; 5 gals. \$4.00

These prices are not prepaid.

HILKREST
TAKOMA PARK, D. C.

USE VITAL VALUE FOODS

Honey-Apricot
Honey-Banana
Honey-Cranberry
and allied products

U. S. Pat. No. 1,911,882

CRANE HONEY PRODUCTS, Inc.
823 15th St., N.W. Washington, D. C.

NGTON

THE CITY BEAUTIFUL



Fairchild Aerial Surveys, Inc.

ial, Washington Monument and the U. S. ment buildings and parks make dy from the air.

r of learning and culture. It offers at only the nation's capital can f these splendid opportunities? ure and music are featured tal and the student who dvantage of them.



Harris & Ewing

LINCOLN MEMORIAL—Seated in a chair in this memorial is a colossal statue of Lincoln. The Great Emancipator is a constant inspiration to the student.



Underwood & Underwood

WHITE HOUSE — Everyone who comes to Washington, of course, wishes to see the White House with its great state dining room and other features.

GIVE
GOD A
CHANCE
GO TO
HIS SCHOOL.
PLAN NOW!



Tomb of the Unknown Soldier, Arlington Cemetery

C. G. JAMES

MANUFACTURERS AND PACKERS OF

MARK TREE BRAND
PURE MAPLE SYRUP

Highest Grade
Vermont Syrup

823 15th St., N.W. Washington, D. C.
Phone: National 2180



Veda Marsh, R. N., B. S.
Director of Nursing
Education



Faculty of the School of
Nursing of Washington
Sanitarium and Hospital.



Pupils and teachers under the direction of the Normal
Department.

NURSING EDUCATION COURSE

Washington Missionary College is offering, among its various courses, a five-year course in Nursing Education in cooperation with the Washington Sanitarium and Hospital School of Nursing. The first year of this course is given at W. M. C., the next two and one half years at the Sanitarium, and the last year and one half at the College.

The course finished makes the student eligible for a degree of Bachelor of Science in Nursing, and fits the nurse for work in teaching, nursing supervision and administrative work.

NORMAL

The Columbia Union Conference has approximately 2,000 pupils enrolled in her church schools under the direction of 113 teachers. This teaching staff undergoes a complete turnover every 6 years, making an average demand of 18 new teachers each year.

A strong course is offered here at Washington Missionary College in Normal work. A training school with some 150 pupils is conducted and able critic teachers are in attendance.

A high degree of efficiency is maintained. Teachers entering the work in this Union must hold certificates from the Educational Department of the Columbia Union.



Student teachers enrolled in the Normal Course. The field of teaching is fast becoming popular in Columbia Union.



Miss Lotta Bell, M. A.
Director of Normal Dept.