

Statistical Report of Seventh-day Adventist Conferences, Missions, and Institutions

For the Year Ending December 31, 1910



Compiled by
H. E. Rogers, Statistical Secretary



Issued by the
GENERAL CONFERENCE OF SEVENTH-DAY ADVENTISTS
Takoma Park Station, Washington, D. C.

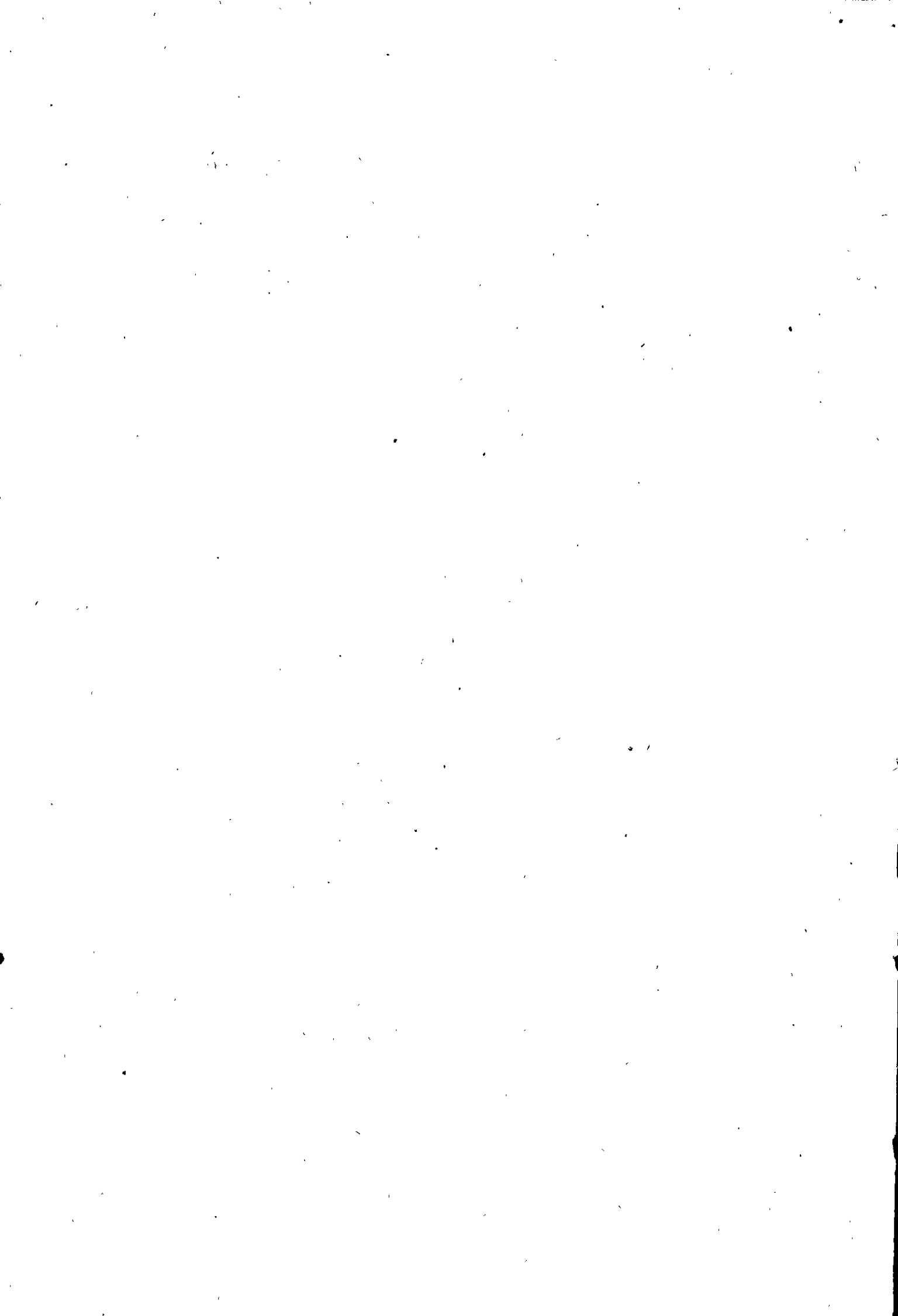

THE STATISTICAL REPORT FOR 1910

A Year of Progress—A Review of Former Years

BEGINNING a little over sixty years ago, with only a handful of believers and but few laborers, with practically no facilities, and no institutions or organizations of any kind, this cause started on its career. To-day there stands developed a united, organized body of over one hundred thousand believers, supporting 4,346 evangelistic laborers, and contributing annually for evangelistic work over two million dollars; operating 188 colleges, publishing houses, and sanitariums, and 594 primary schools, with total denominational assets of over

ten million dollars, and employing 3,918 institutional laborers; selling annually over a million and a half dollars worth of denominational publications, issued in sixty-seven languages; in the form of 1,878 books, pamphlets, or tracts, and 126 periodicals,—these are some of the results for which every believer in this cause has reason to be profoundly grateful. The progress made during 1910, as well as a review of the work of former years, is exhibited in the following pages.

The report this year is presented un-

der three tables, nine summaries, and four diagrams; the tables are arranged as follows: Table No. 1 gives the information regarding the conferences and missions throughout the world, as well as the Sabbath-school, Educational, and Missionary Volunteer departments; Table No. 2 gives the information with references to colleges, publishing houses, and sanitariums, and Table No. 3 presents a summary of the reports from the date of organization of the General Conference in 1863, to the present time, thus making possible annual comparisons.

Value of Churches and Primary Schools; Total Contributions; Communicants.—Summary No. 1

1	2	3	4	5	6	7	8	9	10	11	12
Union	Value of Church Buildings and Primary Schools	Per Cent of Group	Per Cent of Grand Total	Valuation per Capita	Contributions—All Sources	Per Cent of Group	Per Cent of Grand Total	Total Contributions per Capita	Sabbath-keepers	Per Cent of Group	Per Cent of Grand Total
Atlantic	\$ 118,150.00	7.41	6.23	\$21.63	\$ 156,497.58	9.66	7.04	\$28.66	5,461	8.54	5.22
Central	253,653.87	16.02	13.37	26.42	247,326.26	15.26	11.12	25.75	9,602	15.02	9.18
Columbia	162,940.00	10.22	8.59	24.10	155,572.21	9.60	7.00	23.01	6,760	10.58	6.47
Lake	308,770.10	19.39	16.28	26.57	248,099.31	15.31	11.15	21.35	11,620	18.18	11.11
Northern	153,450.00	9.63	8.09	23.39	177,612.81	10.96	7.99	27.03	6,559	10.26	6.27
North Pacific	150,523.75	9.44	7.94	22.61	173,448.85	10.70	7.80	26.05	6,657	10.41	6.37
Pacific	281,221.00	17.65	14.83	32.62	277,571.97	17.13	12.48	32.20	8,620	13.50	8.25
Southeastern	36,795.00	2.30	1.94	17.45	52,640.56	3.25	2.37	24.97	2,108	3.30	2.02
Southern	36,300.00	2.27	1.92	20.29	47,768.44	2.95	2.15	26.70	1,789	2.80	1.71
Southwestern	90,368.00	5.67	4.77	19.06	83,902.80	5.18	3.77	17.69	4,741	7.41	4.54
United States Totals	1,592,171.72	100.00	83.96	24.91	1,620,440.79	100.00	72.87	25.35	63,917	100.00	61.14
Canadian	25,100.00	43.41	1.32	24.34	18,300.46	31.69	.82	17.75	1,031	43.37	.99
Western Canadian	32,725.00	56.59	1.72	24.31	39,437.49	68.31	1.78	29.30	1,346	56.63	1.29
Canadian Totals	57,825.00	100.00	3.04	24.33	57,737.95	100.00	2.60	24.29	2,377	100.00	2.28
Australasian	77,879.15	100.00	4.10	16.94	127,322.90	100.00	5.72	27.69	4,597	100.00	4.40
British	8,279.00	10.04	.44	4.27	39,059.81	13.11	1.76	20.14	1,939	8.84	1.86
East German	6,000.00	7.28	.32	.99	88,610.72	29.75	3.99	14.74	6,012	27.39	5.75
Latin	14,000.00	16.98	.74	13.21	17,095.10	5.74	.77	16.13	1,060	4.83	1.02
Levant	2,067.56	.70	.09	6.42	322	1.47	.31
Russian	3,700.00	4.49	.19	.94	27,427.46	9.21	1.23	6.94	3,952	18.00	3.78
Scandinavian	42,473.21	51.51	2.24	13.50	37,763.95	12.68	1.70	12.01	3,145	14.33	3.00
West German	8,000.00	9.70	.42	1.47	84,757.53	28.45	3.81	15.64	5,418	24.68	5.18
E. African Missions	1,078.61	.36	.05	10.78	100	.46	.10
Totals for Europe ..	82,452.21	100.00	4.35	3.76	297,860.74	100.00	13.40	13.57	21,948	100.00	21.00
South African	26,151.90	30.24	1.37	23.93	38,649.94	32.09	1.74	35.36	1,093	9.36	1.05
South American	4,150.00	4.80	.22	2.82	24,455.32	20.31	1.10	16.60	1,473	12.61	1.41
Brazilian	8,678.38	10.04	.46	4.65	19,438.27	16.15	.87	10.41	1,867	15.98	1.79
West Indian	30,977.61	35.83	1.63	6.96	19,516.90	16.21	.88	4.38	4,453	38.10	4.26
Asiatic	7,471.00	8.64	.39	4.58	6,628.58	5.51	.30	4.97	1,630	13.94	1.56
India	500.00	.58	.03	.84	5,902.72	4.90	.26	9.45	593	5.05	.56
Miscellaneous	8,535.00	9.87	.45	14.78	5,813.41	4.83	.26	10.95	578	4.96	.55
Totals for Mis. Fields	86,463.89	100.00	4.55	7.40	120,405.14	100.00	5.41	10.30	11,687	100.00	11.18
Grand Totals for 1910	1,896,791.97	100.00	18.15	2,223,767.52	100.00	21.27	104,526	100.00
Grand Totals for 1909	1,836,277.97	18.19	1,984,557.15	19.66	100,931
Net Gain for 1910 ..	60,514.00	239,210.37	4.61	3,595
Per Cent of Gain for 1910	3.30	12.05	3.56

Summary No. 1

Summary No. 1 presents, in column 2, by unions, the total value of church buildings and primary or church schools, now amounting to \$1,896,791.97. Of this amount, \$1,721,178.85 (90.74 per cent) is the valuation of the 1,256 church buildings (whose increase in valuation during 1910 was 1.72 per cent), while the remainder, \$175,613.12 (9.26 per cent), is the valuation of the buildings and equipment of the 594 church schools (whose increase in valuation during the year was 21.68 per cent). The net gain in value for both churches and schools was \$60,514, or 3.30 per cent. In column 3 is indicated the percentage of each union total as related to the total of each group of unions, while the next column gives the percentage which each union total forms of the grand total. The per

capita valuation is shown in column 5, the highest valuation being that for the Pacific Union, \$32.62, the average for the world being \$18.15.

In column 6 is stated the amount of all funds raised in each union. This includes tithes and offerings for all purposes, amounting to \$2,223,767.52. The next two columns show, respectively, the percentage of each union total as related to the total for the group and to the grand total. The total contributions per capita are stated in column 9, by which it may be seen that the South African Union takes the lead, by contributing during the year \$35.36 per capita. The average for the entire field is \$21.27 per capita, a gain of \$4.61 per capita during the year. The gain in funds during 1910 was \$239,210.37, or 12.05 per cent.

In column 10 is given the number of

Sabbath-keepers in each union, with the percentages of the group and of the grand total shown in columns 11 and 12. Thus it is shown that the largest number of Sabbath-keepers is in the Lake Union, constituting 18.18 per cent of the number in the United States, or 11.11 per cent of the grand total. In the United States there are 61.14 per cent of the grand total; in Canada, 2.28 per cent; Australasia, 4.40 per cent; Europe, 21.00 per cent; other fields, 11.18 per cent. The net gain in Sabbath-keepers in the entire field during 1910 was 3,595, or 3.56 per cent. A comparison of columns 4, 8, and 12 indicates the respective relation as to the value of churches, contributions, and communicants in each union and group. Note that in the United States these percentages are, respectively, 83.96, 72.87, and 61.14.

Summary No. 2

In Summary No. 2 is stated, in column 2, the percentage which the population of each union conference sustains to the grand total population of all countries where work is being conducted by the denomination. In column 3 is shown the number of inhabitants in each union for each Seventh-day Adventist in that union. Note, for instance, that in the United States for each Seventh-day Adventist there are 1,439 persons; while outside the United States for each Seventh-day Adventist there are 32,810 persons; that is, if the population were divided into congregations, for each Seventh-day Adventist in the United States there would be a congregation numbering 1,439, while for those living outside the United States the congregation would number twenty-three times as large, or 32,810 persons (some countries numbering very much higher, as in India, 531,197). The ratio, then, between the communicants in the United States and those outside this country in relation to the population of each respective territory, is as 1 to 23. An equal distribution of communicants throughout the world according to population would assign to the United States only 2,779 Seventh-day Adventists.

The total laborers in the United States, 2,252, related to the population of the United States would give each a congregation of 40,868, while each of the 2,094 laborers outside the United States would have a congregation more than fifteen times as large, or 626,288 persons. The ratio, then, between the workers in the United States and those outside the United States in respect to population of each respective territory, is as 1 to 15. An equal distribution of the laborers throughout the world according to population, would assign to the United States only 288 laborers.

Column 4 gives the total number of evangelistic laborers by unions, while column 5 states the number of Seventh-day Adventists for each evangelistic worker in the respective union. This summary readily indicates such portions of the field as are poorly supplied with laborers, and something as to the relation of laborers to the communicants.

Summaries Nos. 3 to 7 are the result of much painstaking research, requiring the examination of thousands of pages of periodicals, year books, documents, and all other available means for securing the information desired. It is not claimed that the results are perfect; in fact, it is impossible to secure complete returns, for the reason that during the earlier years of this cause few statistical records or reports were filed or printed; and while much historical data may be found, and many historical sketches presented from time to time, yet the information is in many instances too indefinite, statistically, to do much more than use it as a basis for forming estimates. For the earlier years in all these summaries, therefore, the information given is in some instances estimated. To illustrate, while the assets of an institution could be secured for a certain year, for another year it would be impossible to obtain any data, but the next year the thread could be taken up again; for the intervening year it was necessary, therefore, to estimate. But it may safely be considered that for all practical purposes the information contained in these summaries is substantially correct. With the records available (and they are practically everything that has ever appeared), the results stated are perhaps

Population, Percentages, and Ratios.—Summary No. 2

1 Union	2 Percentage of Grand Total Population	3 One S. D. A. to Population Stated Below	4 Evangelistic Workers	5 One Evangelistic Worker to No. of S. D. A. Stated Below
Atlantic	1.10	2,868	262	21
Central51	748	277	35
Columbia	1.41	2,970	221	31
Lake95	1,160	261	45
Northern38	823	203	32
North Pacific18	388	252	26
Pacific21	352	184	47
Southeastern55	3,721	132	16
Southern65	5,201	188	9
Southwestern52	1,572	205	23
United States Totals	6.46	1,439	2,252	28
Canadian38	5,264	43	24
Western Canadian11	1,177	68	19
Canadian Totals49	2,108	111	21
Australasian	2.89	8,949	254	18
British	3.16	23,216	231	8
East German	5.22	12,370	236	25
Latin	7.51	100,863	54	20
Levant	3.70	163,739	31	10
Russian	10.61	38,253	108	37
Scandinavian96	4,358	140	22
West German	4.75	12,488	271	20
East African Missions	1.34	190,208	24	4
European Totals	37.25	24,175	1,099	20
South African67	9,153	82	13
South American	1.46	14,121	86	17
Brazilian	1.44	10,988	37	59
West Indian78	2,515	95	47
Asiatic	21.86	191,052	200	80
India	22.11	531,197	84	7
Miscellaneous	4.59	112,917	46	12
Totals for Miscel. Fields ..	52.91	64,486	630	18
Grand Totals for 1910	100.00	13,627	4,346	24
Additional laborers in institutions (as shown in Table No. 2) ..			3,918	..
Grand Total Laborers			8,264	13

Publishing Department.—Summary No. 3

1 Year	2 No. Pub. Houses	3 Assets	4 Book and Periodical Sales	5 Employees	6 Periodicals	7 Languages—All Publications
1850	1	1
1852	1	652.93	5	2	1
1855	1	4,000.00	2,000.00	7	2	1
1860	1	10,034.80	3,000.00	17	2	1
1865	1	38,712.53	4,000.00	20	2	1
1870	1	64,471.14	7,000.00	30	3	1
1875	3	158,648.38	18,000.00	71	8	2
1880	4	338,565.93	40,000.00	128	10	7
1885	6	400,033.79	141,692.36	232	21	9
1890	7	959,260.95	734,397.00	412	24	12
1895	11	1,345,133.83	250,000.00	585	40	23
1900	13	1,400,000.00	250,000.00	600	96	39
1905	20	850,000.00	a 548,067.03	400	89	46
1906	22	866,261.96	824,027.69	425	92	52
1907	23	978,894.14	1,035,565.62	466	96	54
1908	26	1,038,215.26	1,286,981.24	515	109	57
1909	27	1,142,124.62	1,402,444.00	605	124	65
1910	28	1,176,092.39	1,560,510.58	610	126	67

a It was not until 1905 that the value of periodical sales began to be included in these reports. The investigation necessary to compile this summary shows that the amounts reported in Table No. 3, prior to 1905 are far short of what they should be, as they represent generally the value of subscription books, sold principally in the United States, and not the total book and periodical sales of all the publishing houses, as have been reported since 1905.

the best that could be presented. Some of the foot-notes in connection with summaries direct attention to certain discrepancies in earlier years.

The desirability of securing this information has been recognized for a number of years. As the reader looks down the expanding columns of figures representing the growth that has come to the various departments of this cause,

he can but the more forcibly realize that the providence of God has worked marvelous changes. This success has been realized in various departments of work, and in many countries of the world. Truly one is led to exclaim, "What hath God wrought!"

The summaries above referred to will now be taken up in detail, thus showing the growth of each department.

Summary No. 3

This is a summary of the Publishing Department. It was in July, 1849, at Middletown, Conn., that the first periodical literature appeared in behalf of this cause. This was the paper entitled *Present Truth*, the name of which was in 1850 changed to *Second Advent Review and Sabbath Herald*, which, with slight change of name, is continued at the present time. With this small beginning the work gradually grew until at the present time there are twenty-eight publishing houses, with assets of \$1,176,092.39; a net gain in assets during the year, of \$33,967.77, or 2.98 per cent. The summary shows that the book and periodical sales for 1910 were \$1,560,510.58, a gain of \$158,066.58 for the year, or 11.24 per cent. The total employees connected with the publishing houses now number 610. Publications of all kinds are now issued in sixty-seven languages in the form of 363 bound books, 315 pamphlets, 1200 tracts, and 126 periodicals, the total value of one copy of each kind of publication or annual subscription, being \$525. The per capita of book and periodical sales for 1910 was \$14.93.

Sanitariums.—Summary No. 4

1 Year	2 No. Sanitariums	3 Assets	4 Physicians	5 Total Employees
1866	1	24,800.60	2	14
1870	1	44,221.54	6	35
1875	1	70,189.22	7	125
1880	2	190,956.74	10	168
1885	2	310,808.81	13	225
1890	3	548,923.45	15	315
1895	7	800,786.99	33	477
1900	27	1,294,474.73	74	1,216
1905	55	1,600,000.00	80	1,300
1906	66	2,000,000.00	90	1,400
1907	64	2,344,283.65	95	1,596
1908	80	2,766,346.50	111	1,843
1909	78	3,261,181.14	110	1,834
1910	74	3,368,041.46	116	1,989

Summary No. 4

Summary No. 4 relates to Sanitarium work. It was on the 5th of September, 1866, that the first sanitarium operated by this denomination was formally opened for the reception of patients. This was the Battle Creek Sanitarium, which for many years continued to be the only institution among us. Gradu-

ally the number of institutions and their assets increased, as indicated in the summary. The physicians, nurses, and other employees have also increased in like manner. The assets of the seventy-four institutions now amount to \$3,368,041.46, a net gain for the year 1910 of \$106,860.32, or 3.28 per cent, while the gain in employees has been 15%, or 8.45 per cent.

Educational Department.—Summary No. 5

1 Year	2 No. Primary Schools	3 Teachers	4 Enrolment	5 Value	6 Annual Maintenance	7 No. Coll. Acad. & Inter. Schools	8 Teachers	9 Enrolment	10 Value
1872	1	3	90	500.00
1875	1	13	289	53,341.95
1880	1	1	15	100.00	150.00	1	20	490	52,040.70
1885	3	5	125	800.00	1,000.00	3	38	761	174,540.37
1890	9	15	350	2,000.00	3,000.00	7	56	979	220,082.28
1895	18	35	895	5,000.00	6,000.00	11	157	1,974	712,805.00
1900	220	250	5,000	50,000.00	40,000.00	25	199	2,357	800,000.00
1905	417	466	7,345	90,000.00	80,000.00	51	257	3,308	900,000.00
1906	434	498	7,784	100,000.00	85,000.00	55	358	3,697	918,489.93
1907	458	506	8,007	121,586.76	99,389.68	67	415	5,455	1,226,746.15
1908	535	625	10,487	147,749.05	101,371.55	83	476	6,521	1,625,670.56
1909	579	668	11,835	144,318.84	104,702.14	83	504	6,535	1,699,075.25
1910	594	758	13,357	175,613.12	122,243.78	86	561	7,169	1,940,193.15

Summary No. 5

This summary gives information regarding the educational work. The first denominational school was opened in Battle Creek, Mich., June 3, 1872, under the supervision of the General Conference Committee, with Prof. G. H. Bell in charge. This school developed into Battle Creek College, which was incorporated March 11, 1874. The summary also indicates that the first primary or church-school was opened in 1880. This was a school conducted in Oakland, Cal. The establishment of such schools, however, was not very general until about fifteen years later. The number of schools conducting work in the primary grades and those conducting work in advanced grades, with the number of teachers, and students enrolled, and the valuation of each class of school, are clearly indicated in the summary. From this it is shown that there are now a total of 680 denominational schools; 1,319 teachers, 42.46 per cent of whom are teaching in schools of advanced grades; 20,526 students enrolled, 34.93 per cent of whom are in schools of advanced grades. The total valuation of these schools is \$2,115,806.27, 91.69 per cent of which is the valuation of the eighty-six advanced schools. The net increase in valuation of all schools for the year is \$272,412.18, or 11.48 per cent. The enrolment constitutes 19.64 per cent of the total communicants.

Institutional Recapitulation

1 Institutions	2 Number	3 Assets	4 Per Cent of Grand Total	5 Employees	6 Per Cent of Grand Total
Publishing Houses	28	\$1,176,092.39	11.06	610	7.38
Sanitariums	74	3,368,041.46	31.67	1,989	24.06
Colleges, etc.,	86	1,940,193.15	18.25	561	6.78
Primary Schools	594	175,613.12	1.65	758	9.19
Totals	782	6,659,940.12	62.63	3,918	47.41
Evangelistic Summary					
Church Buildings	1,256	1,721,178.85	16.19
Confcs., Assns., Tr. Soc., etc.	2,252,147.74	21.18	4,346	52.59
Totals	3,973,326.59	37.37	4,346	52.59
Grand Totals	2,038	10,633,266.71	100.00	8,264	100.00
Per Capita	101.73

The above recapitulation gives the total investment by the denomination in institutions, church buildings, conferences, etc., now amounting to over ten and a half million dollars, or a per capita of \$101.73. A few interesting comparisons may be noted, as follows: The assets of the publishing houses constitutes 11.06 per cent of the total investment, while the employees form 7.38 per cent of the total laborers. The investment in sanitariums is 31.67 per cent of the total investment, and such employees are 24.06 per cent of the total. The investment in educational work is 19.90 per

cent, the employees forming 15.97 per cent. The investment in churches, conferences, tract societies, etc., is 37.37 per cent (as against 62.63 per cent invested in institutions), while the workers engaged in these lines form 52.59 per cent of the total laborers (as against 47.41 per cent of laborers in institutions). Institutions having an investment of 62.63 per cent of total assets, are operated by 47.41 per cent of total laborers; while conferences, etc., having 37.37 per cent of total assets are employing 52.59 per cent of total laborers engaged in service.

Summary No. 6

Summary No. 6 pertains to the Sabbath-school Department. The year 1878 is selected as the starting point, for the reason that it was on March 4 of that year, during the third special session of the General Conference, that the General Sabbath-school department was organized. Sabbath-schools had been conducted for years prior to that time. The summary indicates, in columns 2 and 3, the number of schools and their membership. In column 4 is indicated the percentage which the Sabbath-school membership sustains to the church membership. The total contributions are listed in column 5, with the amount per capita for the various years in column 6. Donations to missions are shown in column 7, while in column 8 is indicated the percentage of total contributions which has been devoted to mission purposes for the various years. The average for all the years since 1886 (at which time a portion of the Sabbath-school funds were first devoted to mission purposes, so far as any records are obtainable) is 71.04 per cent. That is, during all these years, 71.04 per cent of the total contributions received, has been passed on by the local Sabbath-schools to foreign missions. During the last three years the percentage has steadily mounted upward, so that for the year 1910 the amount devoted to mission purposes constituted 97.67 per cent of the total contributions. At the same time the amount given per capita has steadily increased, and to-day it is the highest in the history of our Sabbath-school work, now amounting annually to \$1.36 per member throughout the world. This amount is more than ten times greater than was the per capita when Sabbath-school contributions were first received. The Sabbath-school contributions now constitute 6.20 per cent of total contributions from all sources, and, being devoted almost entirely to foreign missions, form a considerable part of funds for such work. The net gain in total contributions for the year amounts to \$17,354.92, or 4.35 per cent. The net increase in donations to missions for the year has been \$20,616, or 18.04 per cent.

Sabbath-School Department.—Summary No. 6

1	2	3	4	5	6	7	8
Year	No. Schools	Membership	Percentage of Total Communicants	Total Contributions	Per Capita	Donations to Missions	Per Cent of Total Contributions
1878	177	5,851	44.74
1879	402	11,896	84.14	\$ 1,584.12	\$.13
1880 ^e	425	12,200	78.35	2,000.00	.16
1881 ^e	450	12,600	74.48	2,500.00	.19
1882 ^e	525	13,500	78.66	2,900.00	.21
1883 ^e	575	14,700	84.30	3,500.00	.24
1884	640	16,200	86.62	4,424.68	.27
1885	662	18,400	89.55	6,898.74	.37
1886	656	21,125	91.39	8,651.08	.41	\$ 700.00	8.09
1887	863	23,700	91.70	16,751.83	.71	10,615.72	63.40
1888	977	25,375	97.14	18,485.77	.73	10,755.34	58.15
1889	1,125	28,900	102.02	22,541.24	.77	11,767.95	52.21
1890	1,345	32,000	107.68	28,642.75	.89	17,707.39	61.83
1891	1,468	33,400	105.48	29,435.05	.88	16,750.94	56.90
1892	1,552	35,300	104.51	37,592.27	1.07	23,774.26	63.23
1893	1,804	40,100	107.21	37,936.11	.94	24,162.11	63.69
1894	2,116	47,849	111.90	39,562.42	.83	20,850.05	52.70
1895	2,210	50,266	105.42	37,336.35	.74	19,800.76	53.03
1896	2,310	54,070	103.57	40,125.13	.74	23,666.08	58.96
1897	2,465	52,045	92.21	41,541.40	.79	33,409.32	80.42
1898	2,446	55,160	92.78	40,301.87	.71	21,475.18	53.27
1899	2,376	55,967	87.45	39,071.79	.69	21,842.09	55.90
1900	2,452	55,255	a 72.93	46,794.40	.85	25,235.47	53.94
1901	2,334	57,762	73.88	43,819.67	.71	21,947.90	50.10
1902	2,727	62,636	85.19	51,642.01	.82	28,298.86	54.80
1903	2,980	66,811	86.12	55,823.85	.83	34,779.85	62.29
1904	3,064	71,643	87.65	60,460.80	.84	40,278.05	66.62
1905	3,170	75,305	86.26	68,613.71	.91	49,894.97	72.72
1906	3,378	79,090	86.31	75,068.55	.95	58,866.14	76.69
1907	3,573	84,744	90.12	85,105.89	1.00	71,475.59	83.98
1908	3,823	91,230	93.51	104,620.77	1.15	95,280.90	91.07
1909	3,967	96,673	95.78	120,682.80	1.25	114,213.88	94.64
1910	4,151	101,161	96.82	138,037.72	1.36	134,830.48	97.67
Totals	\$1,312,452.77	..	\$932,379.28	71.04

^e Estimated.

a Prior to 1900 the percentages in this column are based on church members; from 1900 to 1910, based on Sabbath-keepers. For most of the years from 1887 to about 1900, three or four conflicting reports from original sources may be found. For instance, the official reports in the *Sabbath School Worker*, the *General Conference Bulletin*, and the Year Book seldom agree in any particular; and every few years a summary appeared, in which other conflicting figures were noted. No responsibility is assumed for the figures between the dates mentioned, the compiler of this table not attempting to decide between the merits of each set of conflicting reports, but rather choosing those which have been published in summaries most frequently in later years, which in most cases were the highest amounts reported.

Missionary Volunteer Department.—Summary No. 7

1	2	3	4	5	6	7	8	9	10
Year	Societies	Members	Per Cent of Total Communicants	Contributions for Foreign Work	Home Missions	Local Work	Total Contributions	Per Capita	Per Cent to Foreign Work
1902	186	3,478
1903	^e 175	^e 3,000
1904	130	2,182
1905	196	3,741
1906	^e 400	^e 5,400	b 3,890.22	b 1,854.18	b 5,744.40
1907	461	8,933	10.09	7,127.22	3,317.14	678.24	11,122.60	\$1.24	62.45
1908	539	10,148	11.00	9,469.38	5,244.23	1,568.91	16,282.52	1.60	58.16
1909	576	10,858	11.32	10,432.07	5,218.82	2,985.71	18,636.60	1.71	55.98
1910	647	12,408	12.55	11,773.90	3,710.85	3,322.28	18,807.03	1.51	62.60
Totals	42,692.79	19,345.22	8,555.14	70,593.15	...	60.47

b Funds from beginning of organization to Dec. 31, 1906.

^e Estimated.

Summary No. 7

This summary gives information pertaining to the Missionary Volunteer Department, by which it is shown that there are now 647 societies, with a membership of 12,408, constituting 12.55 per cent of the total Sabbath-keepers. The total contributions for the year amounted to \$18,807.03, or \$1.51 per capita, 62.60 per cent of which was spent in foreign work. The careful reader who compares this

report with the one for 1909 will observe that there has been a decrease reported in the membership of the conferences in the United States. This decrease is apparent only, and comes from the adoption of the per capita basis of raising funds. Although this plan has been in operation for some time, yet its results have seemed to reach the churches themselves in a way to affect the returns for 1910.

In cases where no reports have been

received for 1910, it has been necessary to estimate, and such fact has been noted in the tables. It seems almost impossible to secure returns from every official, despite the earnest endeavor put forth to secure reports from every field. The most difficult feature in the preparation of these reports is attempting, repeatedly, to induce careless, indifferent officials to do their duty in reporting the information called for; and this difficulty is increasing as the work grows.

Financial Summary for 1910.—Summary No. 8

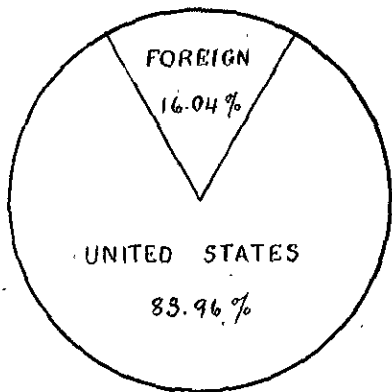

The preceding diagram shows that of the total valuation of church buildings and primary schools, there is in the United States 83.96 per cent, and in other countries, 16.04 per cent.

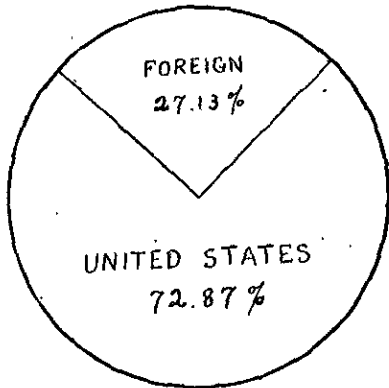

The above diagram indicates that of the total contributions from all sources, there was raised in the United States 72.87 per cent, and in all other fields 27.13 per cent.

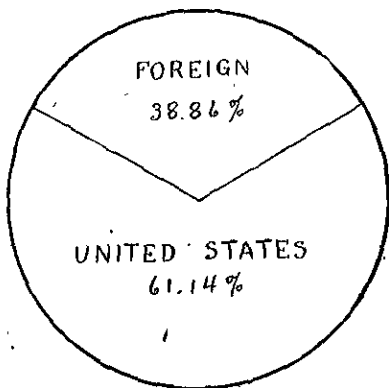

The foregoing diagram illustrates the relation of communicants in the United States and in other fields, showing that in the former there is 61.14 per cent, and in all other countries 38.86 per cent.

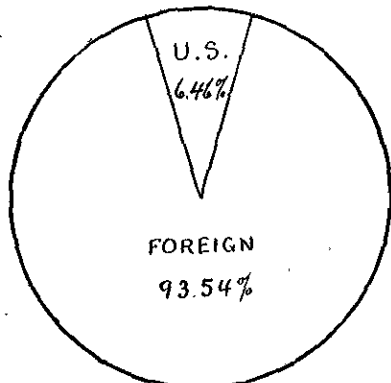

The above diagram indicates that the population of the United States constitutes but 6.46 per cent of the total population where denominational work is being conducted, while the population of all other fields forms 93.54 per cent.

Title		Per Cent of Fund Named	Per Cent of Grand Total
From the United States	\$932,519.76	69.66	
From all other countries	406,169.89	30.34	
Total			\$1,338,689.65
Per capita			\$12.81

Offerings

From the United States:—			
Reported by conferences	249,290.33		
Reported by Sabbath-schools	94,530.84		
Reported by Missionary Volunteer societies ..	8,204.10		
	<hr/>		
	352,025.27	76.70	
From all other countries:—			
Reported by conferences	63,048.99		
Reported by Sabbath-schools	40,299.64		
Reported by Missionary Volunteer societies ..	3,509.80		
	<hr/>		
	106,918.43	23.30	
Total			\$458,943.70
Per capita			\$4.39

Special Funds

Titles appropriated by conferences in United States for evangelistic work in mission fields	68,345.33
Titles appropriated from all other countries ..	41,668.10
	<hr/>
	110,013.43
Total "offerings" noted above	458,943.70
Total for mission fields in 1910	568,957.13
Total for mission fields in 1909	481,570.34
	<hr/>
Increase for 1910	87,386.79
Per capita of mission offerings for the 63,917 communicants in the United States ..	\$6.58
Per capita for the 40,609 communicants outside the United States	\$3.66
Average for the world	\$5.44

Home Missions

Contributed for support of orphanages, religious liberty work, work for colored people, and various lines of mission work, where the funds are sent outside the church, but not to a foreign field:—			
From the United States:—			
Reported by conferences	132,530.51		
Reported by Missionary Volunteer societies ..	2,145.07		
	<hr/>		
	134,675.58	71.22	
From all other countries:—			
Reported by conferences	52,866.75		
Reported by Missionary Volunteer societies ..	1,565.78		
	<hr/>		
	54,432.53	28.78	
Total			\$189,108.11
Per capita			\$1.81

Local Church Work

Contributed for local church work, such as distribution of literature, assisting needy poor, church expenses, maintenance of church-schools, and all other local missionary work or enterprises:—			
From the United States:—			
Reported by conferences	88,495.84		
Maintenance of church-schools	107,241.83		
Maintenance of local Sabbath-schools	2,967.16		
Reported by Missionary Volunteer societies ..	2,515.35		
	<hr/>		
	201,220.18	84.89	
From all other countries:—			
Reported by conferences	19,756.92		
Maintenance of church-schools	15,001.95		
Maintenance of local Sabbath-schools	240.08		
Reported by Missionary Volunteer societies ..	806.93		
	<hr/>		
	35,806.88	15.11	
Total			\$237,026.06
Per capita			\$2.26

Grand Total

Grand total of all funds raised by the Seventh-day Adventist denomination in 1910 for evangelistic work:—			
From the United States	\$1,620,440.79	72.87	
From all other countries	603,326.73	27.13	
	<hr/>		
Total for 1910			\$2,223,767.52
Total for 1909			1,984,557.15
	<hr/>		
Net gain			239,210.37
Per cent of gain			12.05%
Per capita for the 63,917 communicants in the United States	\$25.35		
Per capita for the 40,609 communicants outside the United States	\$14.86		
Per capita for the world	\$21.27		

Another statement as to funds indicates that there was—

	Per Cent	Per Cent
Raised by churches, as tithes	\$1,338,689.65	60.20
Raised by churches, as offerings (foreign, home, and local)	605,989.34	27.25
Total raised by churches		\$1,944,678.99
Contributed by Sabbath-schools	138,037.72	6.20
For maintenance of church-schools	122,243.78	5.50
By Missionary Volunteer Department	18,807.03	.85
Total by departments		279,088.53
Grand Totals		\$2,223,767.52
Per capita		\$21.27

Statistical Report of Seventh-day Adventist Conferences and Missions

Church and Conference Work

1	2	3	4	5	6	7	8	9	10	11	12	13	14	15	16	17	18	19	20
NAME OF CONFERENCE OR MISSION	Organized (a)	Population (b)	Number of Churches	Membership	Number of Companies	Membership	Number of Isolated Sabbath-Keepers	Total Sabbath-Keepers	Total Tithe Receipts	Tithe per Capita (c)	Number of Church Buildings	Estimated Value	Approximate Seating Capacity	Ordained Ministers	Licensed Ministers	Licensed Missionaries	Book and Periodical Circulators	Total laborers (d)	Retail Value of Book and Periodical Sales
Atlantic Union Conference 1901																			
1 Greater New York Conf.	1902	5,686,975	26	1,001				1,001	22,508 35	\$22 57	2	\$ 7,800 00	1,500	3	1	4	8	8	\$ 10,459 48
2 Maine Conference	1867	742,371	21	428			238	646	6,026 85	9 45	3	15,500 00	1,425	10	3	5	7	20	2,097 20
3 Massachusetts Conf.	1910	3,366,416	29	1,068				1,133	22,050 01	19 46	6	20,000 00	1,385	8	6	24	27	65	14,045 10
4 New York Conference	1903	1,782,670	28	700			30	70	13,430 79	16 78	20	14,000 00	1,800	7	2	12	12	33	4,331 21
5 North. New Eng. Conf.	1910	786,628	23	426			13	48	6,262 32	12 72	10	11,900 00	1,200	5	5	6	23	34	4,283 87
6 South. New Eng. Conf.	1903	1,657,366	19	500			9	36	9,041 44	15 89	7	10,000 00	1,050	3	3	7	5	15	3,120 16
7 Western New York Conf.	1906	1,743,969	23	749			15	80	9,370 00	11 10	14	36,150 00	1,735	7	1	9	15	37	7,600 00
Totals		15,666,295	178	4,902	19	107	432	5,461	89,288 77	16 34	67	114,750 00	9,095	49	22	58	104	262	46,642 92
Central Union Conference 1902																			
8 Colorado Conference	1908	663,611	89	1,700	8	30	50	1,780	26,136 73	14 71	23	51,700 00	3,000	12	7	20	30	47	10,141 44
9 East Kansas Conf. (e)	1910	1,043,409	40	1,210	11	290	1,600	18,820 57	12 25	85	32,258 00	6,784	6	6	8	10	30	6,286 43	
10 Nebraska Conference	1878	1,142,240	51	2,245	6	41	265	2,561	38,908 97	15 23	84	50,800 00	6,440	12	11	12	26	61	20,479 03
11 North Missouri Conf.	1908	1,156,098	18	610	4	26	85	671	7,690 54	11 41	10	26,500 00	1,700	6	4	6	5	21	6,068 82
12 Southern Missouri Conf.	1908	1,280,781	25	603	4	88	115	756	9,911 81	13 11	14	14,750 00	1,833	3	1	3	6	13	8,725 43
13 Western Colorado Conf.	1910	135,413	16	400	4	32	30	452	0,153 65	13 22	5	11,200 00	1,850	4	3	7	1	15	2,600 00
14 West Kansas Conf. (e)	1910	647,640	30	1,150	1	6	50	1,025	18,442 72	15 80	17	24,082 00	2,000	6	4	7	10	26	5,797 50
15 Wyoming Conference	1907	257,940	24	474				10	7,992 08	16 45	6	8,100 00	1,260	5	5	5	8	13	1,900 00
16 St. Louis Mission	1919	906,456	4	153	2	39	8	203	1,349 72	6 84	4	7,250 00	480	4	3	4	1	12	359 71
Totals		7,183,488	247	8,648	35	211	843	9,602	135,431 86	14 10	148	226,633 00	24,402	69	46	80	82	277	61,573 36
Columbia Union Conf. 1907																			
17 Chesapeake Conference	1899	1,396,016	16	552			5	567	7,578 17	13 60	5	2,600 00	900	5	4	6	9	18	9,689 23
18 Dist. of Columbia Conf.	1909	670,612	10	787			10	99	13,654 66	15 47	5	30,100 00	875	2	2	3	3	12	1,569 01
19 Eastern Pa. Conf.	1903	4,513,067	30	1,096	2	18	48	1,157	16,073 77	13 88	12	39,150 00	2,215	8	4	10	14	36	12,553 07
20 New Jersey Conference	1902	2,537,167	21	647	1	3	14	664	10,621 49	15 99	3	2,850 00	650	6	4	14	6	30	12,274 75
21 Ohio Conference	1863	4,767,121	68	2,100			30	2,180	32,337 68	15 18	34	40,000 00	5,000	12	8	16	26	64	17,863 96
22 Virginia Conference	1863	1,923,421	17	399	1	7	12	418	5,234 12	12 32	12	11,135 00	3,100	10	1	6	8	15	6,382 36
23 West Pa. Conf.	1903	9,162,044	33	745	3	12	8	765	9,969 04	13 08	14	28,450 00	1,500	6	1	1	12	21	11,339 31
24 West Virginia Conf.	1837	1,221,119	12	150	2	9	34	193	2,473 91	12 81	2	1,500 00	800	2	1	4	11	18	6,700 00
Totals		20,080,867	207	6,456	12	59	245	6,790	97,842 78	14 47	88	155,685 00	14,840	56	25	60	80	221	78,105 19
Lake Union Conference 1901																			
25 East Michigan Conf.	1902	1,396,713	33	1,059	12	101	21	1,781	26,677 19	14 98	41	35,750 00	12,000	9	7	1	6	36	9,085 16
26 Indiana Conference	1872	2,790,876	69	1,782	3	18	20	1,820	22,697 95	12 47	43	46,000 00	8,500	12	8	18	10	43	10,487 60
27 Northern Illinois Conf.	1902	3,388,300	35	1,280			67	1,347	24,883 88	18 47	13	34,000 00	2,250	11	5	10	8	40	17,675 97
28 North Michigan Conf.	1902	3,777,302	35	611	2	12	95	1,013	10,119 47	9 94	25	26,250 00	3,445	3	4	5	13	37	5,606 00
29 Southern Illinois Conf.	1902	2,055,291	22	613	3	43	40	601	9,215 88	16 83	12	10,930 00	2,025	5	3	6	12	26	11,582 35
30 West Michigan Conf.	1902	789,253	22	2,216	2	23	110	2,349	32,265 53	13 71	30	32,350 00	9,000	15	6	6	2	29	9,350 00
31 Wisconsin Conference	1871	2,339,280	100	2,483	11	140	76	2,704	39,605 94	11 32	59	48,000 00	8,850	17	4	14	21	53	14,496 10
Totals		13,483,500	384	10,852	32	337	431	11,020	156,580 41	15 47	234	263,580 00	46,070	73	39	73	74	261	76,174 53
North Union Conf. 1902																			
32 Iowa Conference	1833	3,224,771	109	2,604	3	30	75	2,609	37,756 49	14 49	44	72,500 00	8,000	3	1	1	5	42	10,906 94
33 Minnesota Conference	1862	2,075,708	82	1,525			200	1,725	29,421 29	17 06	44	38,200 00	5,000	13	12	15	40	80	12,331 31
34 North Dakota Conf.	1902	577,056	31	930	2	30	240	1,200	17,729 11	14 77	10	10,900 00	1,315	8	3	8	13	27	10,385 79
35 South Dakota Conf.	1370	521,897	35	949	4	59	17	1,025	15,020 66	14 65	20	24,000 00	2,025	8	6	6	16	36	7,093 56
Totals		5,399,422	257	5,903	9	119	532	6,559	99,937 80	15 24	118	148,000 00	16,340	42	27	52	79	203	41,167 60
North Pacific Union Conf. 1906																			
36 Montana Conference	1858	376,053	17	399	1	3	36	438	0,676 19	15 24	7	9,000 00	590	7	1	5	1	13	5,590 78
37 Southern Idaho Conf.	1907	303,372	18	475	5	37	49	561	10,892 96	16 58	9	12,000 00	1,350	3	4	7	11	25	3,149 41
38 Southern Oregon Conf.	1910	117,337	18	503	1	10	12	525	4,822 19	9 22	11	10,750 00	1,400	3	2	4	5	14	2,476 80
39 Upper Columbia Conf.	1880	494,264	32	1,360	6	100	2,020	28,997 09	14 34	25	22,100 75	4,000	9	7	5	26	47	13,093 87	
40 Western Oregon Conf.	1902	421,112	30	1,501			44	1,545	26,592 29	17 21	23	23,719 00	3,180	14	6	5	28	53	6,959 75
41 West. Wash. Conf.	1902	740,989	36	1,443	8	65	1,508	24,131 83	16 00	24	35,225 00	3,000	8	7	10	35	60	12,412 04	
42 Alaska Mission		64,356			1	2	8	10	79 50	7 95									2,300 00
43 Eastern Oregon Miss.	1910	62,775	2	37			13	50	145 82	2 91	1			1	1			2	2,400 00
Totals		2,530,758	148	6,218	22	112	327	6,637	102,498 34	15 40	100	113,394 75	13,520	40	28	48	127	252	47,382 45
Pacific Union Conference 1901																			
44 Arizona Conf.	1902	204,854	6	275	1	15	20	308	5,377 70	17 44	4	4,900 00	600	5	2	4	5	16	5,086 00
45 California Conference	1873	1,671,080	90	5,032	6	57	133	5,222	79,995 93	15 92	52	169,301 00	10,280	28	16	21	24	87	52,713 82
46 So. California Conf.	1901	783,344	36	2,730	8	60	50	2,890	47,344 28	16 38	32	68,000 00	6,950	26	4	18	10	58	19,399 40
47 Utah Conference	1903	578,851	5	187			18	200	2,657 51	18 29	2	6,500 00	400	4	5	8	13	1	2,812 27
Totals		3,037,129	137	8,274	15	130	216	3,620	135,731 01	15 75	90	248,101 00	18,230	67	28	52	42	184	78,925 49
Southeastern Union Conf. 1908																			
48 Cumberland Conference	1900	674,133	14	457	1	8	19	484	8,261 17	17 18	12	9,000 00	1,500	9	1	2	12	25	6,937 16
49 Florida Conference	1893	617,987	29	654	2	24	54	712	10,308 50	14 47	18	14,100 00	2,800	9	8	19	12	40	10,200 00
50 Georgia Conference	1901	2,331,535	10	310	8	26	11	347	5,348 97	15 40	6	6,150 00	1,250	2	2	3	12	19	9,825 17
51 North Carolina Conf.	1901	2,206,287	13	281			97	376	3,074 33	8 13	10	2,000 00	600	6	2	14	24	13,454 04	
52 South Carolina Conf.	1907	1,51																	

For the Year Ending Dec. 31, 1910—Table No. 1

Amount of Tithe ap- propriated to Fields, outside of Confer- ence	Sabbath-School Dept.				Educational Department							Missionary Volunteer Dept.						
	Total Offerings to Foreign Missions, (except as noted under 28 and 36)	Total Contributions for Home Missions	Total Contributions for Local Churches	Number of Sabbath-Schools	25	25	27	Total Sabbath-School Offerings to Foreign Missions	29	30	31	Estimated Value of Buildings and Equipment	Expense of Annual Maintenance	Number of Young People's Societies	Membership	Contributions for Foreign Work	Contributions for Home Mission Work	Contributions for Local Society Work
1 2	\$4,673 17	\$5,568 40	\$4,027 62	25	906	\$1,756 91	\$1,766 91	1	2	35	\$ 200 00	\$ 500 00	6	75			\$ 300 00	\$ 300 00
3	1,174 14	277 09	2,721 63	21	450	481 94	481 94	2	2	30	550 00	461 00	4	50	\$ 24 42	\$ 25 47		49 89
4	6,361 20	5,864 85	2,299 42	37	1,233	1,841 84	1,841 84	6	6	62	975 00	1,500 00	9	122	69 00	12 00	15 00	96 00
5	3,470 96	360 00	600 00	47	719	1,227 53	1,227 53	5	5	70	700 00	600 00	6	95	23 00	19 50		42 50
6	2,210 03	151 62	489 76	25	461	955 73	955 73	4	4	44	475 00	460 00	1	12				
7	2,378 92	1,181 17	1,066 46	20	469	685 80	685 80	2	2	16	500 00	547 50	8	70	43 52	12 75	30 41	86 68
	128 95	3,472 76	3,542 05	29	728	1,524 87	1,524 87	3	3	45		550 00		7	206 68	35 18	33 85	275 21
	227 74	23,741 18	14,817 23	204	4,976	8,434 68	8,484 68	23	24	302	3,400 00	4,618 50	41	559	366 62	104 90	378 76	850 28
8	825 80	2,682 46	2,006 02	51	1,542	3,086 39	2,848 19	7	12	210	3,800 00	3,600 00						
9	2,437 66	3,957 16	3,500 00	52	1,203	2,535 49	2,475 68	10	15	243	3,000 00	2,160 00	16	400	42 82	105 84		148 66
10	1,452 94	2,000 00	3,500 00	52	2,391	2,935 86	2,872 23	17	22	354	4,000 00	6,000 00	29	686	3,165 22	97 00	810 96	4,073 18
11	904 23	12,680 88	9,377 48	80	2,391	2,935 86	2,872 23	17	22	354	4,000 00	6,000 00	29	686	3,165 22	97 00	810 96	4,073 18
12	2,361 47	585 95	600 00	19	601	879 77	816 06	3	4	52	2,000 00	1,000 00	3	35				
13	2,066 02	271 41	923 99	36	768	1,108 53	1,097 56	8	8	120	3,000 00	1,600 00	4	50	14 76	42 21	3 38	60 35
14	97 43	1,214 01	1,198 42	18	423	585 10	484 95	1	3	73	3,000 00	900 00	5	94	68 20	70 30	15 39	153 89
15	1,543 35	6,070 25	3,000 00	43	837	1,751 20	1,690 84	11	13	178	5,518 87	2,700 00	14	135	42 82	108 34	2 50	153 66
16	158 86	1,735 76	1,876 51	28	460	600 72	606 72	5	6	71	2,700 00	1,900 00						
	252 44	36 02	907 69	6	170	160 89	109 49						2	35	1 91	8 95		10 86
	6,908 33	39,109 00	19,238 30	333	8,395	13,572 95	12,801 67	62	83	1,300	27,015 87	19,860 00	73	1,370	3,335 73	432 64	832 23	4,600 60
17		1,206 80	518 37	18	645	674 06	674 06	4	4	82	460 00	361 43	6	156	18 94	7 64	55 12	81 70
18	3,450 31	3,260 06	2,220 40	13	633	1,403 44	1,403 44	3	3	75	5,000 00	344 74	5	167	112 53	49 43	70 99	231 05
19	95 04	4,510 48	3,323 23	44	1,142	1,938 94	1,900 83	1	1	22	270 00	270 00	9	110	76 86	90 85	10 03	177 24
20	87 60	3,738 15	3,027 50	28	685	1,395 67	1,395 67	1	1	14	40 00	275 00	6	73	36 94	64 04	5 49	106 47
21	1,000 00	7,091 03	3,221 82	80	1,359	3,335 64	3,330 64	16	16	167	1,255 00	2,760 00	13	239	175 29	106 28	37 95	319 52
22	523 41	1,013 21	222 06	17	833	357 59	334 96	1	1	41			4	72	5 00	21 52	26 52	26 52
23	1,539 49	848 79	380 00	40	792	1,117 08	1,117 08	2	2	23	500 00	480 00	4	80	20 00	21 00	11 50	62 50
24	743 34	184 47	128 50	14	230	190 61	190 61											
	5,156 26	23,122 31	6,882 12	265	6,269	10,411 11	10,346 12	26	23	429	7,255 00	4,991 22	47	907	445 56	360 26	190 18	995 00
25	8,560 02	6,827 75	630 00	65	1,592	2,313 98	2,168 15	14	14	142	1,300 00	2,272 00	12	138	54 87	4 98	11 73	71 53
26		6,122 43	556 86	72	1,433	2,029 10	1,988 32	19	19	163	3,800 00	1,700 00	9	160	118 80	9 95	35 84	169 59
27		3,153 61	2,903 03	36	1,063	1,732 30	1,575 17	10	10	110	635 10	2,083 00	9	214	174 15	75 00	25 00	274 15
28		1,598 96	1,085 25	51	908	859 64	781 70	12	12	188	2,360 00	1,775 00	11	57	2 47	10	15 88	18 45
29		2,160 11	657 15	26	615	1,097 65	1,097 65	9	9	113	1,750 00	1,650 00	13	229	114 32	14 73	47 10	176 15
30	1,901 89	8,662 86	3,496 03	70	2,273	2,843 03	2,611 57	13	30	370	7,345 00	5,374 95	17	376	19 72	17 90	101 72	159 34
31	634 00	7,732 27	3,728 93	129	2,595	2,874 55	2,782 62	20	20	250	8,000 00	2,100 00	10	143	29 75	1 42	25 21	59 38
	10,795 91	36,277 48	14,234 52	449	10,476	13,750 28	12,956 63	100	114	1,341	25,190 10	16,959 95	81	1,312	509 08	124 03	265 48	898 59
32	7,613 32	11,441 85	4,602 83	135	2,649	3,409 77	3,409 77	19	10	173	8,500 00	3,100 00	15	120	25 62	105 26	20 45	151 33
33	3,534 07	9,408 31	2,014 64	140	2,753	3,590 31	3,563 25	13	13	140	1,350 00	2,000 00	7	120	131 36	9 21	10 51	151 33
34	2,112 48	5,609 18	2,043 82	60	1,200	1,986 61	1,986 61	3	3	42	460 00	460 00	3	130	6 76			7 26
35	5,130 33	3,874 73	16,020 20	48	1,130	2,464 98	2,161 58	11	11	129	4,500 00	2,200 00						
	18,690 20	30,394 12	22,780 99	395	7,132	11,407 67	11,071 21	37	37	484	9,850 00	7,760 00	25	370	157 48	121 23	81 26	309 97
36		1,074 00	215 02	33	502	867 99	867 99	2	2	20		538 00	1	59	49 55			49 55
37		2,221 08	1,462 84	25	554	1,135 70	1,185 70	3	3	45			4	77	660 88	32 06	13 17	706 11
38		1,275 47	58 60	17	569	572 12	563 27	4	10	146	8,000 00	2,705 00	6	172	57 34	3 41	47 20	112 95
39	2,972 32	9,602 61	971 24	45	1,964	2,400 50	2,375 60	13	13	433	3,033 00	3,000 00	11	250	114 60	50 00	75 00	239 90
40	5,523 17	8,626 23	2,570 67	34	1,433	1,832 95	2,229 93	8	10	225	5,000 00	3,600 00	9	275	224 45	24 55	27 70	296 70
41	4,116 73	6,229 67	2,890 65	53	1,425	2,625 13	2,582 14	10	19	279	16,100 00	6,080 00	18	237	148 29	29 26	53 76	231 31
42	3 00			1	2	18 44	18 44											
43	20 50	5 00		3	51	8 56	8 56											
	12,712 22	29,294 40	6,892 70	229	6,550	11,811 39	11,523 53	49	62	1,176	37,129 00	15,923 00	49	1,070	1,275 41	144 23	216 83	1,636 52
44	300 00	10,000 00	604 24	14	274	565 20	543 47	1	1	25	475 00	500 00	1	50	84 15			84 15
45	2,425 36	15,604 75	4,324 96	105	4,297	8,864 50	8,722 71	30	45	904	14,645 00	11,639 79	26	719	697 86	223 44	185 82	1,112 12
46	1,842 56	15,512 52	4,213 49	47	2,532	5,330 38	4,890 49	21	26	517	18,000 00	9,300 00	26	631	948 49	223 35	174 03	1,351 97
47	811 96	523 95	795 00	6	175	249 55	178 23						1	10	10 00	2 50	3 00	15 50
	5,379 88	42,516 91	38,867 84	171	7,253	14,999 63	14,334 90	52	72	1,445	33,120 00	21,439 79	54	1,410	1,656 36	543 94	363 45	2,533 74
48		3,268 51	1,258 37	21	563	632 12	680 39	3	11	116	50 00	450 00	4	80	103 13	11 47	11 68	126 28
49		3,358 24	600 00	43	803	1,281 51	1,281 51	9	10	141	900 00		5	90	30 15	3 45		33 60
50		1,813 60	170 39	23	437	738 64	738 64	4	5	88	2,000 00	532 00	5	155	198 16	73 03	24 11	295 30
51		1,489 89	303 81	17	287	303 81	303 81	4	7	77	100 00	100 00	5	53	5 00	4 50	35	9 85
52		768 49	294 86	17	287	303 81	296 12	7	7	117	45							

Statistical Report of Seventh-day Adventist Conferences and Missions

Church and Conference Work

1	2	3	4	5	6	7	8	9	10	11	12	13	14	15	16	17	18	19	20
NAME OF CONFERENCE OR MISSION	Organized (a)	Population (b)	Number of Churches	Membership	Number of Companies	Membership	Number of Isolated Sabbath-Keepers	Total Sabbath-Keepers	Total Tith Receipts	Tithe per Capita (c)	Number of Church Buildings	Estimated Value	Approximate Seating Capacity	Ordained Ministers	Licensed Ministers	Licensed Missionaries	Book and Periodical Casseers	Total laborers (d)	Retail Value of Book and Periodical Sales
Canadian Union Conf.	1201								184 98						1	1	1	3	
1 Maritime Conference	1902	230,541	10	214	8	19	46	279	2,140 60	7 09	5	4,600 00	700	2	3	4	2	11	1,712 87
2 Ontario Conference	1899	2,182,942	23	450	1		47	497	7,530 06	15 17	7	9,000 00	850	4	10	1	17	4	4,309 69
3 Quebec Conference	1880	2,088,463	6	163	2	10	25	188	1,634 30	8 43	6	8,500 00	1,000	2	1	1	9	3	759 91
4 Newfoundland Miss.		225,000	1	53			14	97	441 94	0 80	1	3,000 00	150	1	1	1	1	3	
Totals		5,426,946	40	370	6	29	132	1,031	11,895 83	11 54	19	25,100 00	2,700	8	10	20	5	48	7,279 47
West. Canadian Un. Conf.	1907																		
5 Alberta Conference	1906	300,000	18	337			288	625	6,883 36	11 01	5	4,000 00	500	5	4	16	20	7,574 05	
6 British Columbia Conf.	1902	500,000	16	316			39	865	6,307 23	17 93	9	24,025 00	370	4	2	6	9	21	5,707 70
7 Manitoba Conference	1903	434,557	7	200	1	12	23	235	3,388 74	14 42	4	1,000 00	250	4	2	2	2	8	2,897 77
8 Saskatchewan Mission	1907	300,000	4	90	1	6	33	131	5,866 53	44 78	1	1,200 00	150	2	1	1	5	8	4,288 30
Totals		1,584,557	40	943	2	20	883	1,346	22,505 86	1,672	10	30,225 00	1,770	16	6	14	32	68	20,487 82
Australasian Union Conf.	1894																		
9 New South Wales Conf.	1895	1,645,445	28	1,059	2	28	63	1,180	12,617 31	11 84	14	16,558 00	2,600	4	6	12	22	46	24,597 90
10 New Zealand Conf.	1889	928,578	16	557	4	26	98	676	12,525 35	18 53	13	20,454 00	1,894	2	8	9	17	33	18,612 95
11 Queensland Conference	1899	558,560	6	304	1	4	24	332	5,265 90	15 80	4	2,678 50	600	3	1	1	13	22	11,505 04
12 So. Australian Conf.	1899	407,179	10	354	5	39	36	429	7,889 72	18 39	6	5,803 48	880	2	2	6	6	16	9,011 45
13 Victor'n-Tasman'n Conf.	1883	1,245,519	25	1,098			1,098	1,662	16,472 77	14 99	11	14,130 85	1,770	6	2	7	20	40	16,329 40
14 West Australian Conf.	1902	286,904	17	885	1	4	3	889	9,402 94	24 17	7	8,337 44	660	3	7	1	22	8	6,335 01
15 Cook Is. Mission	1894	12,200	1	14			3	17	204 48	12 02	1	487 00	100	1	1	1	1	2	99 18
16 Fiji Mission	1889	125,000	14	245	0	32	12	289	868 27	3 00	4	672 06	600	1	1	1	6	23	136 90
17 Friendly Is. Mission	1895	22,000	1	10			2	12	433 82	28 65	1	487 00	200	1	1	3	4	9	48 51
18 Java Mission	1903	32,000,000	1	4	3	49	49	49	487 52	9 95	1	170 45	300	1	1	0	2	9	602 01
19 New Guinea Mission	1906	350,000	1	4			1	5	276 04	54 61	1			1	1	1	1	4	20 02
20 Norfolk Is. Mission	1895	700	1	26			26	26	180 23	5 03	1	487 00	150	1	1	1	1	1	
21 Pitcairn Is. Mission	1890	150	1	66			66	66	72 49	1 09	1	730 50	250	1	1	1	1	1	
22 Samoan Is. Mission	1895	40,000	1	5			5	5	331 26	66 25	1			1	1	1	1	2	5 23
23 Society Is. Mission	1892	10,000	5	45	1	2	47	47	730 38	15 54	5	3,185 50	500	1	1	1	1	4	71 70
24 Sumatra Mission	1899	8,500,000	1	7			7	7	112 70	16 10	1			1	1	1	2	4	66 16
Totals		41,187,235	122	4,173	24	191	284	4,597	76,551 76	16 44	69	78,661 78	10,504	31	26	63	100	254	88,787 52
British Union Conf.	1902																		
25 North England Conf.	1902	16,722,072	29	696	4	18	714	9,060 60	12 69	6		6,574 50	880	4	2	8	81	37	5,295 97
26 South England Conf.	1902	17,207,419	18	693	2	21	714	10,979 81	15 38	6				3	5	8	49	90	17,582 97
27 Wales Conference	1903	1,800,000	7	190	9	45	6	241	2,761 55	11 46				2	1	4	26	28	4,671 15
28 Irish Mission	1902	4,363,851	4	98	9	28	116	1,916 24	16 52	3		1,704 50	450	2	2	3	9	16	3,990 50
29 Scottish Mission	1903	4,826,537	7	154			154	1,745 42	11 39	3				2	3	1	14	20	7,379 18
Totals		45,015,429	69	1,826	12	107	6	1,939	20,463 62	13 65	9	8,279 06	1,330	14	13	24	174	231	69,406 18
East German Un. Conf.	1909																		
30 East German Conf.	1901	4,608,111	13	461	20	309	5	778	7,260 77	9 33	1	6,000 00	400	3	3	10	13	84	15,117 40
31 East German Un. Dist.	1909	3,225,679	9	1,042	3	50	1,092	14,799 06	13 55	4				4	2	10	17	22	2,896 26
32 Hungarian Conf.	1907	18,241,872	9	213	35	519	8	745	3,908 04	5 24	2			5	4	9	12	17	138 72
33 Middle German Conf.	1909	5,068,922	7	244	22	400	17	670	9,524 97	14 21	2			3	4	7	21	35	7,740 30
34 Prussian Conference	1903	3,671,622	16	548	30	491	1,039	8,613 09	8 53	6				6	4	8	29	40	7,753 33
35 Saxon Conference	1908	4,508,601	10	509	9	120	15	644	8,430 61	13 09	4			4	4	11	17	32	7,110 99
36 Silesian Conference	1907	6,329,248	11	348	24	428	5	731	8,178 14	10 47	1			3	4	7	17	31	6,116 51
37 Adriatic Mission	1908	8,202,404	5	43	4	43	48	205 51	4 73					1	1	4	4	5	
38 Balkan Mission	1908	11,112,801	2	155	4	6	210	1,944 74	9 26					1	3	5	2	11	43 35
39 Galician Mission	1908	8,801,361	3	10			10	321 74	32 17					1	1	4	4	4	25 86
Totals		74,370,981	77	3,625	155	2,428	59	6,012	63,489 67	10 56	1	6,000 00	400	31	24	79	97	236	55,695 03
Latin Union Conference	1907																		
40 Latin Union District	1909	3,670,000	1	73			73	1,100 73	15 03					1	1	1	1	4	8,629 01
41 French Conference	1907	16,391,436	9	157	10	67	248	1,884 18	7 80					3	3	4	4	10	
42 Roman-Swiss Conf.	1884	1,196,349	14	548	3	16	564	6,856 76	12 16	2		14,000 00	400	3	2	4	3	12	5,507 00
43 Algerian Mission	1902	7,069,745	1	17			17	136 50	3 03					1	1	1	1	3	
44 Italian Mission	1901	34,209,764	2	41	2	11	52	199 93	3 84					1	2	1	1	5	66 50
45 Northern France Miss.	1908	19,190,781	2	16			16	107 83	12 36					1	1	2	1	4	
46 Portuguese Mission	1903	5,423,132	1	21			21	209 99	9 99					1	1	1	1	3	2 10
47 Spanish Mission	1903	19,712,535	2	09			69	401 14	5 81					2	2	2	6	11	1,530 78
Totals		106,914,342	26	319	21	241	1,660	11,037 07	10 41	2	14,000 00	400	14	9	10	11	54	10	735 99
Levant Union Mission																			
48 Egyptian Mission		15,303,833			3	23	23	266 49	11 59					1	2		2	0	109 65
49 Grecian Mission		2,631,932			1	3	4	4						1	1	1	1	3	
50 Persia and Arabia Miss.		10,450,000				2	2	9 61	4 60					1	1	1	1	2	
51 Syrian Mission		2,790,400			2	21	21	425 47	19 34					1	1	1	1	5	146 05
52 Turkish Mission		21,548,156			12	215	8	41	15	271				3	2	1	6	15	388 03
Totals </																			

For the Year Ending Dec. 31, 1910 — Table No. 1 (Cont'd)

	Amount of Tithe appropriated to Field ² outside of Conference	Total Offerings to Foreign Missions (except ²² as noted under 23 ²³ and 36)	Total Contributions for Home Mission Work	Total Contributions for Local Church Work	Sabbath-School Dept.				Educational Department					Missionary Volunteer Dept.								
					25 Number of Sabbath-Schools	26 Membership	27 Total Sabbath-School Contributions	28 Total Sabbath-School Offerings to Foreign Missions	29 Number of Church-Schools	30 Number of Teachers	31 Total Enrollment	32 Estimated Value of Buildings and Equipment	33 Expense of Annual Maintenance	34 Number of Young People's Societies	35 Membership	36 Contributions for Foreign Work	37 Contributions for Home Mission Work	38 Contributions for Local Society Work	39 Total Contributions			
1		608 56	100 64	336 73	12	265	308 77	292 78							4	68	8 17	13 51			21 68	
2		3,063 76			23	437	696 93	667 33							6	58	121 52	23 00			165 13	
3		505 15			15	135	201 22	201 22	1	1	17			170 00	1	8	5 50				7 10	
4		147 80			1	69	65 11	58 08														
5		4,325 27	100 64	336 73	51	906	1,269 03	1,220 01	1	1	17			170 00	11	134	135 19	36 51			193 91	
6		2,850 14	1,320 45	400 00	28	661	1,148 95	1,148 95	1	2	70	2,000 00	600 00		2	32	6 00	50			109 60	
7		2,073 20	1,188 24	577 15	18	425	663 32	663 32	1	1	13		375 00		3	55		37 65			37 65	
8		1,081 47	188 14	75 00	9	275	236 41	236 41	1	1	14	500 00	120 00		2	33	4 50				4 50	
9		1,598 15	337 95	739 45	7	170	597 36	597 36	4	4	21											
10		7,602 94	3,598 78	1,791 00	57	1,631	2,696 56	2,696 56	7	3	118	2,500 00	1,065 00		7	120	10 50	38 15			151 75	
11		255 51	340 72	925 48	45	1,373	2,714 75	2,714 75	4	4	56	535 70	1,010 77		21	623	774 81	20 26			953 22	
12		2,201 46	4,537 34	1,308 94	36	708	1,642 02	1,642 02	1	1	15		299 01		10	171	335 37	113 59			560 16	
13		1,187 49	4,359 45	1,368 94	11	253	554 87	554 87	1	1	17	194 80	292 20		5	108	246 62	30 03			278 41	
14		903 61	643 25	368 97	11	253	554 87	554 87	3	3	30		258 24		10	243	294 90	11 73			311 60	
15		3,145 04	702 28	284 71	19	402	832 59	832 59	3	3	30				10	395	1,089 02	267 24			1,405 91	
16		3,637 68	2,981 96	2,250 69	43	1,292	2,397 14	2,397 14	4	4	54	832 25	979 11		10	262	230 79	302 79			619 91	
17		1,295 28	2,105 52	1,441 54	26	699	1,575 42	1,575 42	4	4	54	199 67	900 78		12	262						
18		8 74			1	26	27 81	27 81							1	6						
19		623 81			26	353	117 57	117 57	2	2	15				8							
20		94 86			2	44	101 10	101 10	2	2	69	2,191 50										
21		64 07			4	191	147 65	147 65	2	2	3											
22		30 11			1	4	51 55	51 55							1	14						
23		76 33	9 74		1	37	42 29	42 29	1	1	40	243 50			1							
24		30 31	1 21		1	11	66 05	66 05	1	1	8				1	15	6 37				10 92	
25		49 53	2 43	1 21	4	64	32 41	32 41														
26		18 80	8 11	14 21	1	12	14 14	14 14														
27		9,302 36	11,743 35	15,264 66	212	6,560	10,443 41	10,436 34	22	22	371	4,217 42	3,744 11		80	1,337	3,037 33	745 64			4,140 13	
28		224 81	24 13	2 92	26	602	589 14	573 70							3	24	91	1 76			15 03	
29		487 00	1,605 05	1,052 89	26	794	715 11	705 11							8	102	70 47	6 93			70 47	
30		481 06	132 41	184 82	10	272	214 60	207 79							3	28					6 58	
31		365 31	336 92	220 44	12	87	141 43	141 43														
32		135 74	51 26	464 12	12	170	176 21	176 21														
33		711 81	3,680 51	2,223 82	86	1,926	1,916 49	1,899 24							14	154	91	78 81			92 08	
34		2,403 85	794 89	10,761 92	38	642	571 52	571 52														
35		653 47	792 09		12	983	936 69	936 69							6	341	140 64	335 32			483 44	
36		4,729 88	1,359 61		45	729	357 62	357 62														
37		278 10	1,036 87		29	737	729 47	729 47							6	88	17 04	3 60			42 01	
38		3,347 71	1,036 87		46	638	1,023 53	1,023 53							3	40	13 12	53 77			69 89	
39		1,163 20	879 45		18	687	750 82	750 82							2	68	10 83	3 31			14 19	
40		1,011 16	1,159 09		35	821	823 66	823 66							4	85	25 84				25 84	
41		31 94	1,121 04		5	45	23 67	23 67														
42		199 57	195 57		6	195	213 97	213 97														
43		53 34	53 34		3	10	37 42	37 42														
44		12,309 27	8,255 40	10,751 92	232	5,390	5,473 27	5,473 27							20	612	176 80	432 91			635 37	
45		104 85	112 00	117 00	1	47	63 62	63 62														
46		861 68	156 45	820 00	23	217	214 36	219 50							1	6		5 25			5 25	
47		1,350 37	439 15	1,484 10	18	458	569 48	577 38							7	93		104 30			104 30	
48		17 03			1	13	32 88	32 88														
49		15 70	21 30	71 00	8	47	23 85	23 12														
50		46 38	10 65		2	13	14 74	14 74														
51		37 44	97 10		1	24	46 50	46 50							1	19		6 16			6 15	
52		75 07	33 50		6	74	100 07	94 76														
53		2,008 62	870 75	1,992 10	56	898	1,070 96	1,077 46							9	113		115 70			115 70	
54		57 98			3	20	22 26	22 26														
55		3 61			1	3																
56		81 29			3	23	40 46	40 46														
57		128 08			20	250	101 74	101 74														
58		270 96			27	296	164 46	164 46														
59		1,733 14	767 69		17	353	794 72	794 72														
60		253 46			33	1,160	422 18	422 18														
61		318 33			20	545	313 25	313 25														
62		24 53			4	130	69 08	69 08														
63		330 19			19	519	142 51	142 51														
64		106 35			20	571	147 94	147 94														
65		114 79			5	79	54 86	54 86														
66		73 29			16	412	133 24	133 24														
67		183 49			14	377	151 06	151 06														
68		3,138 09	767 69		153	4,657	2,278 84	2,278 84														
69		1,996 42	1,310 19		35	395	714 49	711 58	2	2	45	40 00	350 00		3	109	15 85	8 11			23 96	
70		571 83			11	171	222 21	222 21														
71		1,647 32	2,493 70		27	671	671 11	671 11	3	2	60	40 00	300 00		3	100					50 00	
72		1,378 53	2,172 80		69	536	503 75	497 52							3	47					50 00	
73		24 05			5	30	32 75	32 75														
74		5,022 27	7,072 60		147	2,853	2,144 31	2,135 17	5	4	105	80 00	650 00		9	259	15 85	8 11			73 96	
75		33 75			1	9	13 57	13 57														
76		11 57			1	8	20 90	20 90														
77		127 98			2	20	30 09	30 09														
78		173 30			4	37	64 56	64 56														

Statistical Report of Seventh-day Adventist Conferences and Missions

Church and Conference Work

1	2	3	4	5	6	7	8	9	10	11	12	13	14	15	16	17	18	19	20
NAME OF CONFERENCE OR MISSION	Organized (a)	Population (b)	Number of Churches	Membership	Number of Companies	Membership	Number of Isolated Sabbath-Keepers	Total Sabbath-Keepers	Total Tithe Receipts	Tithe per Capita (c)	Number of Church Buildings	Estimated Value	Approximate Seating Capacity	Ordained Ministers	Licensed Ministers	Licensed Missionaries	Book and Periodical Canvassers	Total laborers (d)	Retail Value of Book and Periodical Sales
West German Un. Conf.	1909										12	8,000 00	400	2	1	3	5	8	30,034 81
1 Bavarian Conference	1910	5,638,539	9	304	10	142	21	467	4,400 53	9 42									5,475 90
2 German-Swiss Conf.	1901	2,293,000	14	493	2	18	21	582	5,827 50	10 05									6,410 95
3 North German Conf.	1907	5,496,498	9	292	19	301	693	5,561 61	12 35										5,292 70
4 Rhenish Conference	1908	6,496,837	13	963	16	247	2	1,212	18,665 56	11 37									9,963 77
5 South German Conf.	1902	7,828,041	4	278	32	500	13	791	9,846 09	11 82									18,540 25
6 West German Conf.	1898	7,296,956	12	541	17	108	3	742	10,345 74	13 94									10,323 66
7 West Ger. Un. Dist.	1899	1,114,000	2	354				354	4,764 48	19 46									1,289 73
8 Austrian Mission	1901	18,820,923	2	41	14	235	17	310	8,924 49	9 76									777 27
9 Belgian Mission	1901	7,899,444	5	108				108	1,223 15	11 32									34 67
10 Holland Mission	1901	5,825,198	3	77				209	2,202 12	10 97									6,640 20
Totals		67,661,936	61	8,443	123	1,898	77	5,418	63,451 57	11 71	2	8,000 00	400	90	25	73	187	271	89,602 31
South African Union Conf.	1902								3,853 30					8		11		19	
11 Cape Colony Conf.	1892	2,794,849	15	493	3	28	8	529	9,098 68	16 21	7	11,103 60	980	3	4	7		16	10,754 10
12 Natal-Transvaal Conf.	1902	2,700,000	6	165	3	29	41	235	4,892 97	20 32	4	11,395 80	590	2	1	8	12	23	11,466 42
13 Barotseland Mission	1905	350,000	1	38				38	221 28	5 82				1		5		2	488 80
14 Basutoland Mission	1899	218,903	1	14			4	18	103 24	5 73	1	97 40	100	1	1			1	6 58
15 Emmanuel Mission	1910	175,000			1	4		4	24 84	6 21									
16 Maranatha Mission	1906	1,618,000					16	16	282 70	17 67		487 00	100	1		5		6	
17 Nyasaland Mission	1902	998,298	1	91				91	329 50	3 62	1	365 25	200	1		3		4	
18 Solusi Mission	1894	605,764	1	79			27	106	374 02	3 53	1	780 50	200	1		1		2	
19 Semabula Mission	1901		1	51				51	172 84	3 38						3		8	
20 Tsungwesi Mission	1910						2	2	11 69	5 79									
21 Zulul Mission	1910						3	3	52 60	17 53									
Totals		9,455,784	26	981	7	61	101	1,093	19,417 05	17 76	15	24,179 55	2,120	18	6	44	12	33	22,663 40
South Amer. Union Conf.	1906								9,690 65	12 90	6	3,400 00	500	1		3		4	
22 Argentine Conference	1902	6,500,000	16	597				597	2,906 05	7 98				5	1	2	19	33	9,900 00
23 Chile Conference	1907	3,800,000	14	394				394	2,268 17	26 46				1		5	2	9	968 00
24 Bolivia Mission	1907	2,500,000	1	8	1	9		9	128 68	12 37				1		1		2	185 88
25 Ecuador Mission	1906	1,500,000			1	5		5	819 72	12 42	6	600 00	300	2		5	6	13	3,400 00
26 Peru Mission	1906	4,600,000	1	66				66	1,190 29	9 00				2		1		3	800 00
27 Upper Paraná Mission	1906	1,000,000	6	199				199	2,864 70	29 23				1		4		9	2,400 00
28 Uruguay Mission	1909	1,300,000	3	80				88						1					
Totals		20,800,000	40	1,436	2	13	24	1,473	17,838 26	12 11	12	4,000 00	800	18	2	29	37	86	23,406 44
Brazilian Union Conf. (f)	1911								4,163 34	8 62	4	2,000 00	400	1		1		8	6,025 71
29 Rio Granda do Sul Conf.	1906	1,400,000	10	372	9	111		488	3,342 25	5 99				2	2	4	8	11	278 99
30 Santa Catharina Conf.	1906	853,000	16	480	10	72	6	558	947 00	4 09				1	1	1		3	
31 Paraná Conference	1910	406,000	6	178	8	18		191	1,000 00	14 61				1					1,500 00
32 Sao Paulo Mission	1906	3,397,000	4	100	1	20	10	130	1,762 16	10 36									
33 Rio Espirito Mission	1910	2,128,000	3	125	5	35	16	170	400 00	5 33				1		1		2	
34 East Brazil Mission	1910	4,795,000	8	75				75	500 00	5 38				1				1	
35 North Brazil Mission	1910	8,041,000	5	220	1	10	30	260	1,500 00	5 77	2	1,000 00	100	1	1	1		3	
Totals		20,515,000	47	1,550	34	261	56	1,867	14,015 25	7 51	6	3,000 00	500	8	6	14	9	37	7,804 79
West Indian Union Conf.	1906								568 56	2 29				1		5		6	
36 Central Amer. Conf.	1908	3,493,342	8	225	2	19		244	4,045 96	3 98	25	9,267 61	8,390	5	9	3	10	21	4,466 14
37 Jamaica Conference	1903	600,000	36	1,546	22	307	94	1,946	2,692 42	3 17	13	8,260 00	2,000	4	4	5	2	12	890 80
38 South Caribbean Conf.	1906	650,000	14	765	4	59	25	849	4,189 62	8 52	8	7,850 00	1,325	2	2	5	12	22	17,519 62
39 West Caribbean Conf.	1906	1,009,297	11	421	3	88	8	492	578 23	1 41	11	2,000 00	650	2	2	5		9	400 00
40 British Guiana Mission	1906	400,000	12	400	2	10		410	745 83	3 73				2		2		2	
41 Cuban Mission	1905	2,028,282	3	63	1	8	23	94	780 00	3 17	5	1,900 00	800	3	1			4	90 00
42 East Caribbean Mission	1909	600,000	5	215	4	25	6	246	438 08	2 90	8	850 00	300	1	1	1		3	
43 Hayti Mission	1905	1,000,000	4	140	3	9		149	134 83	5 86				1		1		5	
44 Porto Rico Mission	1900	1,118,012			2	23		23						1				7	3,000 00
Totals		11,199,433	98	3,757	48	540	156	4,453	14,768 55	3 81	65	30,127 61	8,465	22	12	32	29	95	26,396 62
ASIATIC DIVISION																			
China Union Mission	1909								60 00	1 39						3	3	6	157 30
45 E. China Miss. (natives)	1909	40,231,241	2	25			18	21	768 12	36 84				3		18		21	
46 (Foreign workers)									40 81	19	5	120 00				10		7	165 43
47 N. C. China M. (natives)	1909	70,597,435	1	54			162	216	934 21	34 98				4		7		11	
48 (Foreign workers)									18 96	16									
49 S. C. China M. (natives)	1909	48,701,798	1	20			100	120	249 09	31 18				2		2	3	5	67 00
50 (Foreign workers)									92 20	29									
51 S. China M. (natives)	1909	37,007,581	2	36			284	322	567 76	35 49				4		12		7	212 30
52 (Foreign workers)									193 63	1 08						8		6	14
53 S. E. China M. (native)	1909	28,876,540	2	34			150	184	231 97	57 99				2		2		4	
54 (Foreign workers)																			
Totals		234,414,645	8	231			714	945	2,606 75	2 76	5	120 00		15		80	26	121	711 66
Asiatic Div. (Cont'd)																			
55 Japan Mission	1896	50,000,000	6	199			9	209	1,337 74	6 43	2	700 00	130	5	3	9	29	46	
56 Korean Mission (g)	1908	15,000,000	4	96	14	256	30	381											

For the Year Ending Dec. 31, 1910—Table No. 1 (Cont'd)

	Amount of Tithes ap- propriated to Fields ² outside of Confer- ence	Total Offerings to Foreign Missions ² (except as noted un- der 28 and 36)	Total Contributions for Home Mission ²³ Work	Total Contributions for Local Church ²⁴ Work	Sabbath-School Dept.				Educational Department					Missionary Volunteer Dept.						
					25 Number of Sabbath- Schools	26 Membership	27 Total Sabbath-School Contributions	28 Total Sabbath-School Offerings to Foreign Missions	29 Number of Church- Schools	30 Number of Teachers	31 Total Enrollment	32 Estimated Value of Buildings and Equip- ment	33 Expense of Annual Maintenance	34 Number of Young People's Societies	35 Membership	36 Contributions for For- eign Work	37 Contributions for Home Mission Work	38 Contributions for Lo- cal Society Work	39 Total Contributions	
1	2,368 65	1,865 32	6,995 73																	
2	396 05	491 26			14	391	388 97	388 97							2	53		2 40	8 41	10 81
3	337 94	1,185 49			17	291	536 14	536 14							3	65	85 60	71 85	66 63	223 98
4	1,059 02	736 95			29	390	646 31	646 31							4	72			65 37	65 37
5	1,768 75	1,157 76			30	944	1,038 70	1,038 70												
6	1,370 00	1,018 79			87	683	789 43	789 43							4	58	15 88	5 23	2 88	23 49
7	1,700 00	899 20			30	752	740 61	740 61							7	195	47 11	16 40	16 22	79 73
8	3,003 43	554 25			2	822	666 91	666 91							1	80	12 14	4 81	19 53	36 43
9		374 74			17	289	312 06	312 06							2	26			8 18	8 18
10		171 53			5	107	104 60	104 60												
11		111 37			11	277	181 82	181 82												
	12,684 19	8,556 64	6,995 73		192	4,446	5,305 55	5,305 55							23	529	160 13	100 69	187 22	448 04
11	1,138 20	641 34	6,860 86	413 14	27	504	616 93	616 93	5	5	43	243 50	1,461 00							
12		497 98	1,395 28	1,737 58	12	227	459 85	459 85	3	3	52	974 00	803 42							
13		37 68	80 60		11	127	10 96	10 96	11	26	128	487 00								
14				19 48	1	25			1	1	55	97 40								
15					1	26														
16		23 78			1	45	40 83	40 83	1	2	54	73 05	792 09							
17		14 61	9 74		2	225			25	50	1,500									
18		67 68			7	251	54 68	54 68	7	11	150		1,461 00							
19		26 30			1	85	17 29	17 29	3	7	90	97 40	1,683 84							
20																				
	1,138 20	1,309 32	8,346 43	2,170 20	68	1,515	1,200 54	1,200 54	56	105	2,077	1,972 35	6,206 36							
22		959 00	369 70	188 70	24	884	1,109 74	1,109 74	5	5	110		350 00		2	65				
23		139 30	390 89	456 90	33	450	507 47	507 47											10 00	10 00
24					1	8	5 97	5 97												
25		10 93	1 66		2	7	23 11	23 11												
26		48 07	100 00	250 00	12	177	90 82	90 82	2	2	40	150 00	350 00							
27		30 93	112 46		10	199	202 77	202 77												
28		52 18	269 30		6	90	125 16	125 16												
		1,250 41	1,751 01	840 60	88	1,765	2,065 04	2,065 04	7	7	160	150 00	700 00		4	130			10 00	10 00
29																				
30		789 78	1,174 98		22	629	314 66	314 66	6	6	104	3,678 38	500 00							
31			389 75		32	690	348 38	348 38	7	7	128	2,000 00	500 00							
32		100 00	40 00	50 00	7	202	300 00	300 00												
33		60 00			8	100	60 00	60 00												
34		128 96	50 00	60 00	8	230	103 56	103 56												
35		30 00	20 00	30 00	4	80	40 00	40 00												
		78 00		100 00	11	250	106 00	106 00	1	1	10									
		1,176 69	1,674 73	300 00	92	2,081	1,271 60	1,271 60	14	14	342	5,678 38	1,000 00							
36																				
37		611 90			54	1,877	592 01	592 01	1	4	85				16	200	6 52	3 76	12 17	22 45
38		429 36		220 79	20	700	295 38	295 38	1	1	20		120 00		9	188	10 52		10 52	
39		481 03	93 82		20	588	602 72	602 72												
40					18	600	92 96	46 78	6	5	225	350 00	445 12		4					
41					3	85	72 42	67 90												
42		98 03			9	241	108 79	108 79	1	1	48	500 00	285 00		1	20			3 46	8 46
43				75 00	7	141	5 39	5 39												
44		70 65			2	25	21 46	21 46												
	1,691 06	93 82	295 79		128	4,157	1,791 13	1,790 56	8	11	378	850 00	850 12		30	408	17 04	3 76	15 63	36 43
45					3	56	43 28	43 28												
46																				
47			25 07		8	165	24 59	24 59	2	3	60									
48									1	4	26									
49			27 38		1	39			1	1	8									
50																				
51			42 92		4	155			3	4	72									
52																				
53			65 10		4	50	32 25	32 25	4	4	76									
54																				
			160 47		20	464	100 12	100 12	11	16	242									
55		146 49		160 07	8	251	106 66	100 92	1	4	16				1	36	5 00	2 50		7 50
56		101 25		87 50	20	625	65 41	58 52												
57			30 00		2	85	35 00	35 00												
58		34 83	14 20	176 16	1	72	115 64	115 64							1	20			23 64	23 64
		282 57	44 20	373 70	81	983	322 71	303 08	1	4	16				2	56	5 00	2 50	23 64	31 14
59		133 92	200 00	100 00	25	323	436 12	436 12												
60																				
61		57 40		69 77	1	17	47 79	47 79												
62				251 88	6	76	131 00	131 00	1	1	12				1	20	11 00	3 00		14 00
63		142 61		86 71	1	35	70 05	70 05												
64		177 34	18 06	49 06	14	176	137 41	34 64	3	4	75	50 00	388 37							
					4	147	121 86	115 76	1	2	76	110 00	200 00							
	377 35	18 06	487 42		26	451	508 14	449 24	5	7	127	160 00	586 37		1	20	11 00	3 00		14 00

Statistical Report of Seventh-day Adventist Conferences and Missions

Church and Conference Work

1	2	3	4	5	6	7	8	9	10	11	12	13	14	15	16	17	18	19	20	
NAME OF CONFERENCE OR MISSION	Organized (a)	Population (b)	Number of Churches	Membership	Number of Companies	Membership	Number of Isolated Sabbath-Keepers	Total Sabbath-Keepers	Total Tithing Receipts	Tithe per Capita (c)	Number of Church Buildings	Estimated Value	Approximate Seating Capacity	Ordained Ministers	Licensed Ministers	Licensed Missionaries	Book and Periodical Canvassers	Total laborers (d)	Retail Value of Book and Periodical Sales	
Recapitulation																				
Un. Confs. in United States																				
1 General Conference (h)																				
2 Atlantic Union Conf.	1901	15,660,295	178	4,902	19	107	452	5,401	89,238 77	16 34	67	114,750 00	9,095	48	22	83	104	26	46,042 02	
3 Central Union Conf.	1902	7,183,488	247	6,548	35	211	848	9,602	135,431 86	14 10	148	220,638 00	24,402	69	46	80	82	27	61,573 26	
4 Columbia Union Conf.	1907	20,080,867	207	6,453	12	59	245	6,780	97,842 78	14 47	88	155,685 00	14,840	56	25	60	80	221	76,405 19	
5 Lake Union Conf.	1901	18,483,500	324	10,852	32	337	481	11,620	156,580 41	13 47	284	233,530 00	46,070	73	39	73	74	261	76,176 38	
6 Northern Union Conf.	1902	5,899,422	257	5,008	9	119	532	6,559	99,967 80	15 24	113	143,600 00	16,340	42	27	52	79	203	41,167 60	
7 N. Pacific Union Conf.	1906	2,580,753	148	6,213	22	112	317	6,637	102,496 34	15 40	100	118,394 75	13,520	49	28	48	127	252	47,302 45	
8 Pacific Union Conf.	1901	3,037,129	137	8,274	15	180	210	8,620	135,731 01	15 75	90	245,101 00	13,230	67	28	52	42	184	78,925 49	
9 Southeastern Un. Conf.	1908	7,645,410	78	1,877	6	53	173	2,103	31,174 90	14 70	50	33,300 00	6,680	34	12	31	55	182	42,324 50	
10 Southern Union Conf.	1901	9,304,306	74	1,003	13	38	103	1,789	30,322 96	17 23	85	34,400 00	5,350	32	21	68	61	183	32,991 89	
11 Southwestern Un. Conf.	1902	7,455,447	132	4,422	14	102	217	4,741	53,230 93	21 23	69	78,218 00	12,700	36	15	29	125	205	58,054 39	
12 Totals for 1910		92,086,022	1,387	59,060	177	1,318	3,530	63,917	932,519 76	14 59	999	1,432,166 75	167,727	594	269	533	629	2,252	564,152 02	
13 Totals for 1909		84,485,805	1,526	59,785	237	1,656	3,454	65,122	830,573 86	13 21	987	1,406,151 41	160,131	517	246	543	903	2,273	522,065 95	
14 Gain for 1910		7,600,317	11				56		71,945 90	1 38	12	20,015 34	7,596	17	23	40			42,086 97	
Union Confs. in Canada																				
15 Canadian Union Conf.	1901	5,426,946	40	370	6	29	182	1,031	11,895 83	11 54	19	25,100 00	2,700	8	10	20	5	43	7,279 47	
16 West. Canadian Conf.	1907	1,584,957	40	943	2	20	383	1,846	22,505 86	16 72	19	30,225 60	1,770	16	6	14	32	68	20,497 32	
17 Totals for 1910		7,011,503	80	1,313	8	49	515	2,877	34,401 74	14 47	38	55,325 00	4,470	24	16	34	87	111	27,747 29	
18 Totals for 1909		6,961,295	75	1,758	6	46	410	2,214	30,734 55	13 88	32	49,725 00	4,154	22	17	33	87	109	27,191 90	
19 Gain for 1910		50,238	5	55	2	3	105	163	3,667 19	59	6	5,600 00	316	2		1		2	565 39	
Australasian Union for 1910	1894	41,137,235	122	4,172	24	191	234	4,597	75,551 76	16 44	69	73,661 73	10,504	31	26	68	100	254	88,737 52	
20 Totals for 1909		52,602,297	117	3,857	37	267	322	4,446	70,423 74	15 84	69	77,325 90	9,284	28	22	39	95	264	78,088 16	
21 Gain for 1910			5	315				151	5,128 02	60			1,220	3	4		5		10,149 36	
European Union Confs.																				
22 General																				
23 British Union Conf.	1902	45,015,429	59	1,826	12	107	6	1,039	26,463 62	13 65	9	8,279 00	1,330	14	13	31	174	231	69,406 15	
24 East German Un. Conf.	1909	74,870,331	77	3,325	155	2,423	59	6,012	63,489 60	10 56	1	6,000 00	400	31	24	76	97	236	55,695 08	
25 Latin Union Conf.	1907	106,914,842	26	819	21	241		1,090	11,097 07	10 41	2	14,000 00	400	14	0	16	11	54	10,735 96	
26 Levant Union Mission		52,725,391	14	236	12	67	19	322	1,632 14	5 07				6	5	4	9	31	684 73	
27 Russian Union Conf.	1907	151,175,060	153	3,952				3,952	21,242 84	5 37	5	3,700 00	750	18	10	29	47	108	10,485 66	
28 Scandinavian Un. Conf.	1901	13,705,621	92	3,094	4	27	24	8,145	27,323 03	8 35	5	42,333 21	1,425	17	4	24	88	140	76,633 90	
29 West German Un. Conf.	1909	67,661,936	61	3,443	123	1,893	77	5,418	63,451 57	11 71	2	8,000 00	400	30	25	73	187	271	89,602 31	
30 East African Missions		19,020,301	4	100				100	340 75	8 41				4	8	10		24		
31 Totals for 1910		530,538,501	496	16,995	327	4,763	185	21,943	215,980 74	9 34	27	32,372 21	4,705	135	99	256	563	1,099	313,093 66	
32 Totals for 1909		523,100,931	464	15,524	260	3,350	272	19,623	194,546 01	9 91	21	35,368 01	6,000	130	90	235	490	960	312,310 14	
33 Gain for 1910		1,437,570	22	1,471	67	933		2,322	21,434 73		6			5	9	21	73	130	783 75	
Miscellaneous Union Confs.																				
34 South Atlantic Un. Conf.	1902	9,455,784	26	931	7	61	101	1,093	19,417 05	17 76	15	24,179 55	2,120	18	6	44	13	32	22,665 40	
35 S. American Un. Conf.	1906	20,800,000	40	1,436	2	13	24	1,473	17,533 29	12 11	12	4,000 00	800	18	2	29	37	86	23,406 44	
36 Brazilian Union Conf.	1911	20,516,000	47	1,550	34	261	56	1,867	14,015 25	7 51	6	3,000 00	600	6	14	9	37	7	7,804 70	
37 West Indian Un. Conf.	1906	11,139,433	93	3,757	48	540	153	4,433	14,759 55	3 31	65	30,127 61	3,465	22	12	32	29	95	26,363 62	
38 Asiatic Division	1909	311,414,645	19	556	15	294	780	1,630	5,301 79	3 25	18	7,471 00	930	24	8	101	57	200	5,351 94	
39 India Union Mission	1910	315,000,000	9	166	13	424	8	593	5,032 68	8 49	1	500 00	100	10	7	53	14	34	3,542 14	
40 Miscellaneous Missions		65,265,315	10	372	14	170	36	573	3,372 07	6 70	6	8,375 00	800	4	7	25	10	46	14,714 56	
41 Totals for 1910		755,650,677	244	3,763	133	1,763	1,150	11,637	80,235 65	6 87	123	77,658 16	13,715	104	48	233	163	680	103,831 80	
42 Totals for 1909		925,246,193	209	7,573	124	1,453	492	9,523	61,965 30	6 52	118	73,359 11	12,355	60	50	207	180	439	52,367 67	
43 Gain for 1910			35	1,190	9	310	604	2,164	18,276 35	35	5	4,264 05	830	14		01	33	141	51,513 93	
44 Total for United States		92,086,022	1,387	59,060	177	1,318	3,530	63,917	933,519 76	14 59	990	1,432,166 75	167,727	594	269	533	629	2,252	564,152 02	
45 All other Countries		1,332,387,918	832	31,743	492	6,771	2,060	40,609	403,169 89	10 00	267	289,012 16	33,304	294	139	351	363	2,094	533,510 59	
46 Grand Totals for 1910		1,424,474,538	2,700	90,803	669	8,089	5,592	104,526	1,338,689 65	12 31	1,256	1,721,178 91	201,121	926	458	1,234	1,097	4,346	1,097,663 42	
47 Grand Totals for 1909		1,595,346,526	2,691	68,502	664	7,449	4,960	100,931	1,218,243 46	12 07	1,246	1,691,659 13	192,424	787	425	1,107	1,060	4,104	991,615 72	
48 Gain for 1910			78	2,306	5	640	649	3,905	120,446 19	74	10	29,210 72	8,697	41	33	127	37	242	106,047 70	
49 Per Cent of Gain for 1910			3.00	2.61	.08	8.69	12.87	3.56		0.59			1.72	4.32	5.21	7.76	11.47	2.23	8.89	10.70

Remarks regarding the rapid development of the work, and comments upon various features of this report, might be made at considerable length; but it is unnecessary: the figures speak for themselves, and make plain the whole story.

It will be sufficient, in closing, to allude briefly to a few of the leading facts, which are clearly set forth in Summary No. 9. This shows that during the last forty-five years there has been a gain of 99 conferences (and, in addition, there are now 87 mission fields where in 1865 there was none). There are now 188 institutions, instead of but one in 1865.

The valuation of institutions, etc., has increased over ten million dollars, and the gain in communicants has been over 100,000. The total annual contributions has increased over two million dollars, while the amount contributed annually has increased from \$3.00 per capita to \$21.27 per capita. That is, to-day there

Summary No. 9

Year	2	3	4	5	6	7	8
	Confs.	Institutions	Value	Sabbath-Keepers	Annual Contributions	Per Cent of Gain	Per Capita
1865	7	1	\$ 38,712.53	4,000	\$ 12,000.00	\$3.00
1875	13	5	282,179.55	8,022	39,618.62	229.15	4.94
1885	23	11	885,382.97	20,547	167,540.43	322.87	8.11
1895	36	29	2,858,725.82	47,680	419,801.65	150.58	8.80
1905	80						

For the Year Ending Dec. 31, 1910 — Table No. 1 (Cont'd)

Amount of Tithes appropriated to Fields outside of Conference	Total Offerings to Foreign Missions (except as noted under 28 and 28)	Total Contributions for Home Mission Work	Total Contributions for Local Church Work	Sabbath-School Dept.				Educational Department					Missionary Volunteer Dept.				
				Number of Sabbath-Schools	Membership	Total Sabbath-School Contributions	Total Sabbath-School Offerings to Foreign Missions	Number of Church-Schools	Number of Teachers	Total Enrollment	Estimated Value of Buildings and Equipment	Expense of Annual Maintenance	Number of Young People's Societies	Membership	Contributions for Foreign Work	Contributions for Home Mission Work	Contributions for Local Society Work

Recapitulation

1	227 74	23,741 18	14,817 28	14,746 94	204	4,976	8,484 68	8,484 68	23	24	302	3,400 00	4,618 50	41	589	386 62	104 90	378 76	850 28	
2	6,908 33	39,109 00	19,238 30	15,513 55	333	8,395	13,572 95	12,801 67	62	88	1,300	27,015 87	19,360 00	73	1,370	3,335 73	432 64	382 23	4,600 60	
3	5,156 26	23,122 31	6,882 19	11,327 67	255	6,289	10,411 11	10,345 12	26	28	429	7,255 00	4,991 22	47	907	445 53	359 26	190 18	995 00	
4	10,705 91	36,277 43	14,214 52	9,413 09	449	10,475	13,750 23	12,955 68	100	114	1,341	25,190 10	16,959 95	51	1,312	509 08	124 03	265 48	895 59	
5	10,690 20	30,394 19	22,786 90	4,992 26	305	7,132	11,407 87	11,071 21	87	87	484	9,850 00	7,760 00	25	370	157 43	121 23	31 22	309 97	
6	12,712 32	29,294 40	6,392 70	5,392 50	222	6,560	11,611 39	11,523 53	49	62	1,173	37,129 00	15,923 00	49	1,070	1,275 41	144 23	216 38	1,636 52	
7	5,379 88	45,516 91	38,367 84	21,453 05	171	7,258	14,990 63	14,394 90	52	72	1,446	33,120 00	21,439 79	54	1,410	1,666 35	543 94	363 45	2,563 74	
8		10,688 82	2,326 99	2,511 34	121	2,440	3,416 54	3,407 49	32	40	539	2,995 00	1,757 00	20	287	336 44	92 45	36 14	465 03	
9		4,557 04	1,684 74	1,091 51	95	2,171	2,323 01	2,235 82	29	39	1,340	1,900 00	7,026 37	12	157	56 95	61 56	139 30	257 81	
10		9,589 07	4,525 14	2,048 94	217	5,257	7,315 74	7,315 74	47	60	1,155	12,150 00	9,906 00	36	597	64 48	160 78	61 72	283 98	
11	68,345 33	249,290 33	132,530 51	88,495 34	2,462	60,923	97,498 00	94,530 34	457	559	9,514	180,004 97	107,241 88	438	8,039	8,204 16	2,145 07	2,515 35	12,864 52	
12	77,897 39	214,884 51	78,397 57	115,337 92	2,469	60,457	86,708 19	81,225 41	450	509	8,225	134,990 00	97,902 06	418	7,574	7,130 07	3,985 27	2,454 39	13,629 73	
13						.436		10,789 81	13,305 43	7	50	1,189	25,014 97	9,339 77	20	465	1,024 03		50 96	
14		34,405 82	53,632 34																	
15		4,325 27	109 04	336 73	51	906	1,269 03	1,220 01	1	1	17		170 00	11	134	135 19	36 51	22 21	193 91	
16		7,002 94	8,593 78	1,791 60	57	1,531	2,696 36	2,696 56	7	8	118	2,500 00	1,095 00	7	120	10 50	38 15	103 10	151 75	
17		11,923 21	3,703 42	2,128 38	108	2,437	3,965 69	3,916 57	8	9	135	2,500 00	1,265 00	18	254	145 69	74 66	125 31	345 66	
18		7,569 02	7,699 87	1,139 82	113	2,169	3,098 64	2,973 47	11	11	135	500 00	440 00	7	114	26 10	54 92	38 55	119 57	
19		4,369 19		988 51		266	866 95	943 10				2,000 00	825 00	11	140	119 59	10 74	86 76	226 09	
20	9,892 36	11,743 35	15,264 05	6,435 49	212	5,500	10,443 41	10,436 34	22	22	371	4,217 42	3,744 11	89	1,337	3,037 38	745 64	357 11	4,140 18	
21	7,230 52	7,230 52	9,067 21	6,213 43	207	5,480	8,792 26	8,649 40	20	21	353	3,345 63	1,023 76	86	1,567	2,307 98	390 76	339 46	3,538 13	
22	7,438 35	4,512 83	6,197 44	222 06	5	80	1,650 55	1,786 94	2	1	13	871 73	2,714 35	3	270	229 42	354 83	17 65	601 95	
23	711 81	3,680 51	2,223 82	4,638 29	86	1,925	1,916 49	1,899 24						14	154	91	78 31	12 33	32 08	
24	12,309 27	8,255 49	10,751 92		232	5,390	5,478 27	5,478 27						20	612	176 90	432 91	25 66	635 37	
25		2,005 42	870 75	1,092 10	55	898	1,070 96	1,077 46						9	118		115 70		115 70	
26		270 96			27	296	164 46	164 46												
27		3,133 99	787 69		153	4,657	2,278 54	2,278 54	5	4	105		80 00	9	250	15 38	8 11	50 00	73 96	
28	5,022 27	7,073 60			147	2,353	2,144 31	2,135 17					650 00	23	529	180 13	100 69	187 22	448 04	
29	12,684 19	8,553 94	6,995 73		192	4,446	5,305 55	5,305 55												
30		173 30			4	37	64 56	64 56												
31	36,727 54	33,153 11	21,600 91	6,675 39	896	20,002	18,423 44	18,403 55	5	4	105	80 00	650 00	75	1,669	353 69	736 22	275 24	1,365 15	
32	17,368 73	24,541 68	23,742 00	7,675 66	731	18,332	15,629 72	15,512 03	14	21	789	1,040 00	350 00	34	337	260 40	782 37	103 70	1,141 97	
33	18,358 51	8,614 43			115	1,770	2,793 72	2,891 52					300 00	41	332	103 29		166 54	223 18	
34	1,138 20	1,369 82	8,946 48	2,170 20	63	1,515	1,200 54	1,200 54	56	105	2,977	1,972 35	6,206 35							
35		1,250 41	1,751 01	840 60	38	1,765	2,065 04	2,065 04	7	7	150	150 00	700 00	4	180			10 00	10 00	
36		1,176 69	1,074 73	300 00	92	2,031	1,271 60	1,371 60	14	14	242	5,673 38	1,900 00							
37		1,691 08	93 82	295 79	123	4,157	1,791 13	1,700 56	8	11	378	850 00	850 12	30	403	17 04	3 76	15 63	36 43	
38		232 57	204 87	373 70	51	1,447	434 71	430 03	12	20	253			2	56	5 00	2 50	23 64	31 14	
39		133 92	200 00	100 00	25	323	496 12	436 12												
40		377 35	18 06	437 42	26	451	508 14	449 24	5	7	127	160 00	586 37	1	20	11 00	3 00		14 00	
41	1,133 20	6,221 32	13,288 77	4,517 71	478	12,239	7,407 38	7,543 18	102	164	3,232	8,310 73	9,342 34	27	609	33 04	9 26	49 27	91 57	
42	940 23	4,223 25	7,233 46	1,796 43	897	10,305	6,753 29	5,953 57	34	106	2,178	4,443 15	4,980 32	31	766	167 64		5 00	34 61	207 15
43	197 92	1,098 07	5,005 31	2,721 23	76	1,934	1,253 39	1,589 61	18	58	1,054	4,367 53	4,362 52					4 26	14 66	
44	68,345 33	249,290 33	132,530 51	88,495 34	2,462	60,923	97,498 00	94,530 34	457	559	9,514	180,004 97	107,241 88	438	8,039	8,204 16	2,145 07	2,515 35	12,864 52	
45	41,668 10	63,043 99	52,866 75	19,763 92	1,639	40,238	40,539 72	40,299 64	137	199	3,343	15,603 15	15,001 95	209	4,369	3,569 30	1,565 78	306 93	5,942 51	
46	110,013 43	312,339 32	185,397 23	106,252 76	4,161	101,181	133,037 72	124,830 48	594	738	18,357	175,613 12	122,243 78	647	12,408	11,773 90	3,710 35	3,322 28	18,807 03	
47	98,435 41	253,438 98	181,689 91	132,163 26	8,967	96,673	120,682 80	114,213 88	579	668	11,835	144,313 84	104,702 14	578	10,858	10,432 07	5,218 32	2,936 71	18,636 60	
48	11,528 02	63,900 34	53,707 35		184	4,483	17,354 92	20,616 60	15	90	1,532	31,294 28	17,541 64	71	1,550	1,341 83		836 57	170 43	
49	11.72	20.35	40.79		4.64	4.65	14.38	13.06	2.59	13.47	12.36	21.68	16.76	12.32	14.28	12.84		11.27	.92	

That which inspires confidence in the ultimate success of a movement is the demonstrated evidence of its growth and development. What greater evidence could one expect than is seen in this cause? Within a single generation its numbers multiplied by twenty-five, and each member contributing for the support of the work over seven times the amount contributed per member a generation ago. Thus the efficiency of each member has increased sevenfold, and the numbers multiplied by twenty-five; in other words, over 175 times more work is being accomplished to-day for the support and extension of this cause than was being done a generation ago; and this relates only to the evangelistic phase, and takes no account of the institutional work now being carried forward as a strong auxiliary factor in the promulgation of this cause. And the

end is not yet; for the Lord has set his hand to finish his work in the earth, and in so far as these means and agencies are consecrated to this purpose, he will use them in a wonderful way for the accomplishment of this result.

Foot-Notes for Table No. 1

(a) Since mission fields are not organized in the way conferences are, the dates in column 2 do not refer to the time of their organization, as in the case of conferences, but to the time when the field was entered or when information was first separately given in these reports. The distinction between conferences and mission fields is indicated by the names assigned each in the list.

(b) The population in the United States is according to the 1910 census returns, all divisions according to county lines being figured accurately.

(c) The tithe per capita is based upon the total Sabbath-keepers, and not upon the membership of churches only.

(d) By total laborers in column 19 is meant the total number employed in the conference or mission field in evangelistic work, including not only the four classes named in the preceding columns, but all other persons not thus specified. The totals

in column 19 are not always, therefore, the totals of the four preceding columns, but are frequently greater.

(e) All receipts of Kansas Conference for first eight months of 1910 (at the end of which the conference was divided) were prorated on the basis of membership of the two divisions.

(f) After repeated requests for months, and yet no response, it becomes necessary to use the figures for the preceding year, with such changes as can be gathered in various ways.

(g) A failure to receive returns for 1910 makes necessary the use of the figures for 1909, with such changes as are supposed to be correct.

(h) Under General Conference are included those engaged in general labor, and not accounted for elsewhere.

(i) The total book and periodical sales for 1910 are more accurately given in Table No. 2, section 2, where the sales of the publishing houses themselves are shown to be \$1,550,510.58. It is not possible for the conferences to report the entire sales made by the publishing houses, since the houses deal directly with individuals in many cases. Therefore the report of the publishing houses themselves as to the amount of books and periodicals printed and sold by them should be considered as more accurate, and will be noted in the standing summary, Table No. 3, as the sales for the year. The report of conference sales, however, is retained throughout the report, in order that the showing for the various conferences may be referred to by those desiring the information.

Denominational Institutions—Table No. 2

Section I—Educational Institutions (a)

A. Under Conference Supervision

1	2	3	4	5	6	Enrollment		Teachers		11	12	13	14	15	16
						7	8	9	10						
NAME	ADDRESS	Assets	Buildings	Acres (b)	Capacity (c)	Men	Women	Men	Women	Grades (d)	Library Volumes	Laboratory Facilities (e)	Manual Training Facilities (f)	Graduates (g)	Entering Work (h)
Addington Inter. School	Addington, Oklahoma	\$ 3,000 00	1	1	125	54	61	2	3	1-10	25	no	no	8	9
Adelphi Academy	Holly, Michigan	27,320 07	4	78	70	29	39	3	3	7-11	700	yes	yes	9	1
Albarta Industrial Academy	Albarta, Alberta	14,280 00	3	158	80	34	29	3	3	7-12	150	no	yes	---	8
Alpharetta Inter. School	Alpharetta, Georgia	3,050 00	1	1	75	20	10	1	1	1-10	---	no	no	---	---
Amas Industrial Academy	Engle, Idaho	22,378 88	1	20	50	30	11	2	3	1-11	250	no	no	---	3
Avondale Se. for Chr. Wk's (I)	Oorabong, N. S. W. Aust.	84,145 40	20	1,110	225	100	100	12	8	7-13	250	yes	yes	20	50
Battle Creek Indus. Academy	Battle Creek, Michigan	5,200 00	1	2	200	57	63	1	4	1-12	300	yes	yes	---	---
Beechwood Man. Tr. Academy	Paitland, Indiana	3,326 78	3	13	80	30	45	4	4	6-10	300	no	yes	5	11
Bethel Academy	Bethel, Wisconsin	33,650 01	3	195	70	43	65	3	4	7-10	285	no	yes	---	12
Bothel Girls' School (I)	Canton, China	1,937 52	1	---	50	---	40	---	---	1-9	---	---	---	---	---
Broadview Swedish Seminary	La Grange, Illinois	26,936 00	4	78	80	12	11	3	1	7-14	100	no	yes	---	---
Burmoss School	Mektila, Burma	1,000 00	1	26	76	30	36	3	---	1-9	25	no	yes	---	---
Cedar Lake Academy	Cedar Lake, Michigan	13,089 19	2	82	80	20	30	2	3	7-11	800	no	yes	7	11
Central California Int. School	Armona, Cal.	3,150 00	3	5	125	50	67	1	3	1-11	50	no	yes	---	8
Clearwater Indus. School (J)	Clearwater Lake, Wisconsin	4,620 00	---	---	---	---	---	---	---	---	---	---	---	---	---
Claremont Union College	Konilworth, South Africa	39,173 84	4	23	70	50	35	2	4	1-11	400	no	yes	2	2
Clinton German Seminary	Clinton, Missouri	79,336 83	4	112	200	78	82	6	3	7-14	300	yes	no	---	---
Danish-Norwegian Seminary	Hutchinson, Minnesota	51,053 79	2	160	100	44	33	4	2	7-14	261	no	no	---	---
Darlag Ranga School	West Australia	13,043 61	6	100	60	22	22	3	3	6-12	200	no	yes	3	8
Eastern Colorado Academy	Loveland, Colorado	13,239 54	2	12	80	35	40	3	1	1-11	---	yes	yes	---	---
Elk Point Academy	Elk Point, South Dakota	23,376 27	2	40	80	45	35	4	5	7-12	350	yes	yes	---	15
Emmanuel Missionary College	Barren Springs, Michigan	114,094 41	27	264	175	102	148	10	11	1-12	3,300	yes	yes	11	61
Fernando Academy	San Fernando, California	29,272 06	7	15	125	58	67	6	7	1-12	500	yes	yes	25	13
Fiji Training School	Buresata, Fiji	5,454 40	9	270	40	17	10	3	2	7-12	---	no	yes	1	1
Firasida Correspondence School	Washington, D. C.	722 61	---	---	---	110	83	9	2	8-16	33	---	---	---	---
Forest Home Indus. Academy	Mt. Vernon, Washington	10,343 34	2	40	100	46	46	1	3	1-19	150	yes	no	10	16
Fox River Academy	Sherridan, Illinois	21,782 57	6	43	80	34	26	2	4	7-11	500	yes	no	---	6
Friedensau Indus. School	Friedensau, Germany	68,756 49	2	---	200	100	100	6	7	9-12	1,000	yes	yes	59	69
Goldsberry Inter. School	Goldsberry, Missouri	2,050 00	2	1	60	3	9	1	---	7-12	10	no	no	---	3
Gravel Ford Academy	Gravel Ford, Oregon	4,000 00	2	---	50	22	28	---	3	1-10	20	no	no	9	12
Guatemala English School	Central America	650 00	1	---	100	77	48	3	2	1-9	50	no	yes	2	---
Haapai School	Tonga Islands	(K) 500 00	1	---	40	15	17	1	1	1-9	---	no	no	---	---
Hamby Intermediate School	Abilene, Texas	1,000 00	1	1	75	39	32	2	1	1-9	---	no	no	4	4
Hastings Inter. School	Hastings, Nebraska	750 00	1	---	75	15	41	1	1	1-10	50	no	yes	---	---
Hazel Industrial Academy	Hazel, Kentucky	6,688 25	3	52	40	14	15	2	2	7-10	150	no	yes	7	6
Hemington Inter. School	Homington, Nebraska	4,059 00	4	40	30	11	13	1	3	1-10	---	no	no	---	1
Hill Agricultural Academy	Downs, Kansas	10,184 13	2	40	14	20	26	1	2	1-10	---	no	no	---	---
International Bible Tr. School	Brooklyn, New York	386 50	---	---	26	7	10	1	---	special	---	no	no	---	---
Iowa Industrial Academy	Stuart, Iowa	21,951 02	5	100	80	36	89	4	2	7-12	500	yes	yes	3	12
Javanese School	Java	243 25	1	11	30	15	16	2	---	1-9	---	---	---	---	---
Keens Industrial Academy	Keens, Texas	59,966 13	9	103	350	168	171	4	6	1-13	1,000	yes	yes	21	12
Korean Mission School	Soonan, Chosang	1,000 00	3	20	60	54	24	4	2	1-8	---	no	yes	---	1
Latin Union School	Gland, Switzerland	9,874 51	1	---	35	12	13	3	1	9-12	75	no	no	11	10
Laurelwood Indus. Academy	Gaston, Oregon	8,411 55	2	58	90	56	40	2	5	7-12	100	no	yes	---	---
Lodi Normal Academy	Lodi, California	47,068 60	6	20	250	108	117	3	11	1-14	400	yes	yes	15	29
Loma Linda College	Loma Linda, California	(J)	---	---	200	47	54	9	7	9-14	650	yes	yes	17	56
Lornedale Academy	Lorne Park, Ontario	15,846 02	5	50	40	11	9	2	1	7-12	100	no	yes	1	8
Manson Industrial Academy	Pitt Meadows, B. O.	19,700 00	2	147	60	24	29	3	2	3-12	140	no	yes	---	7
Maplewood Academy	Maple Plain, Minnesota	22,236 32	3	94	80	53	67	4	4	7-12	350	yes	no	5	14
Maadov Glade Indus. Acad.	Manor, Washington	3,000 00	2	20	100	51	45	2	4	7-12	100	yes	no	1	---
Mt. Ellis Academy	Bozeman, Montana	16,880 00	3	82	75	20	24	2	2	1-11	250	no	no	2	---
Mt. Vernon College	Mt. Vernon, Ohio	39,053 08	4	25	150	74	104	6	7	1-16	1,054	yes	yes	15	19
New Hops School	Bryan's Mill, Texas	600 00	2	2	50	23	23	1	1	1-10	---	no	no	---	1
Oakwood Manual Tr. School	Huntsville, Alabama	40,173 37	7	358	100	38	42	5	3	6-12	150	no	yes	7	13
Pacific Union College	St. Helena, California	70,000 00	17	1,600	150	83	67	6	8	1-15	1,000	yes	yes	---	7
Pua Training School	Pua, Chile	5,410 01	2	44	60	33	12	1	3	1-10	---	no	no	---	7
Pukekura Training School	New Zealand	34,873 48	4	168	75	21	20	3	3	7-10	260	no	yes	---	6
River Plata Academy	Argentina, South America	16,700 00	3	140	125	60	63	6	4	1-12	150	no	yes	6	20
Royal Intermediate School	Cottage Grove, Oregon	3,600 00	2	4	60	34	28	3	3	1-12	---	no	no	9	---
Scandinavian Un. Miss. School	Skodsborg, Denmark	24,715 00	1	---	58	24	31	2	2	9-12	100	yes	no	4	21
Shsandoah Valley Tr. Acad.	Now Market, Virginia	8,808 56	9	42	20	11	11	1	1	7-10	102	no	no	---	---
Shyvens River Academy	Harvey, North Dakota	28,671 15	6	400	80	51	20	2	6	5-13	184	no	no	---	11
Southern Training School	Grayville, Tennessee	38,678 74	4	70	250	68	92	5	6	1-14	600	yes	yes	6	18
South Lancaster Academy	South Lancaster, Mass.	70,670 64	4	90	325	133	142	10	9	1-14	765	yes	yes	43	25
Stanborough Park Miss. Col.	Watford, England	6,051 71	1	55	125	48	28	6	2	10-16	1,000	no	no	3	8
Strode Industrial School	Oswego, Kansas	15,213 81	6	28	200	33	40	4	1	7-12	126	yes	yes	2	1
Swedish Mission School	Nyhyttan, Sweden	18,289 18	4	600	50	11	19	2	1	9-12	160	no	no	5	18
T'hatuna Academy	Viola, Idaho	19,618 35	2	190	76	34	28	1	1	1-10	7	no	yes	---	---
Tonga School	Friendly Islands	600 00	1	---	50	20	20	1	1	1-9	---	no	no	---	---
Tunesassa Inter. School	Tunesassa, New York	8,738 92	3	200	25	22	5	3	1	7-10	---	no	no	---	4
Union College	College View, Nebraska	200,280 28	9	115	600	208	212	15	16	1-16	3,400	yes	yes	30	91
Vienna Intermediate School	Vienna, New York	750 00	1	---	40	15	7	1	---	7-10	100	no	no	---	---
Waldery School	Hawthorne, Wisconsin	7,487 89	1	890	16	5	8	1	---	7-10	45	no	yes	---	8
Walla Walla College	College Place, Washington	92,651 71	3	60	450	195	130	7	5	1-16	1,000	yes	yes	27	72
Wash. Foreign Miss. Seminary	Washington, D. C.	102,233 84	6	125	100	66	47	9	6	special	1,150	yes	yes	---	48
Waterloo Indus. School	Sierra Leone, West Africa	5,300 00	4	25	50	50	16	3	1	1-10	110	no	yes	---	8
West Indian Training School	Jamaica, West Indies	16,988 88	4	505	60	28	12	2	1	7-10	10	no	no	---	10
Western Slope Academy	Palisades, Colorado	4,767 63	1	1	90	31	35	1	2	1-10	5	no	no	---	---
Williamsdale Academy	Nova Scotia	10,453 82	4	200	40	16	16	3	2	7-12	---	no	yes	2	9
Totals for 1910	79	\$1,875,508 14	289	9,074	8,078	3,558	3,447	270	258	---	25,714	---	---	433	892
						7,003	528								

B. Under Private Management															
1	2	3	4	5	6	7	8	9	10	11	12	13	14	15	16
NAME	ADDRESS	Assets	Buildings	Acres (b)	Capacity (c)	Men	Women	Men	Women	Grades (d)	Library Volumes	Laboratory Facilities (e)	Manual Training Facilities (f)	Graduates (g)	Entering Work (h)
Cumberland Indus. School	Daylight, Tennessee	2,664 00	6	100	40	12	14	1	2	1-10	100	no	yes	---	---
East Lake Indus. School	Decatur, Georgia	1,500 00	1	1	30	20	10	1	1	1-10	10	no	yes	---	12
Eufola Academy	Eufola, North Carolina	6,000 00	6	50	05	14	7	2	1	7-12	125	no	yes	---	4
Hillcrest School	Nashville, Tennessee	11,000 00	6	182	18	9	4	2	1	7-12	---	no	yes	---	---
Naples Agr. & Normal School	Naples, North Carolina	3,671 01	4	418	16	6	4	3	2	7-16	108	no	yes	---	---
Nashville Agr. & Nor. Institute	Madison, Tennessee	23,350 00	20	413	60	24	22	7	8	special	400	no	yes	---	13
Pino Grove Indus. School	Amory, Mississippi	8,000 00	3	50	50	8	8	1	1	1-10	---	no	no	---	---
Totals for 1910	7	\$ 64,686 01	44	1,212	279	98	78	17	16	---	743	---	---	---	29
Total Conference Schools	79	\$1,876,508 14	289	9,074	8,078	3,566	3,447	270	258	---	25,714	---	---	433	892
Grand Totals for 1910	86	\$1,940,193 15	333	10,286	8,357	3,664	3,525	287	274	---	26,457	---	---	433	921
						7,169	561								

Foot-Notes for Table No. 2

Section I

(a) The system of educational work outlined by the Educational Department of the General Conference in 1906, comprising sixteen grades, or years of study, is arranged as follows: Church-schools (information concerning which will be found listed under columns 28 to 32 in Table No. 1), grades 1-3; intermediate schools, grades 7-10; academies, grades 9-12; colleges, grades 13-16.

(b) In compiling the returns, fractions of acres were not included, thus omitting institutions located on small plots, such as city lots.

(c) The "capacity" of schools is the number of

students that may be accommodated in classes, and does not refer to

Section 2—Publishing Houses

1	2	3	4	5	6	7	8	9
NAME	ADDRESS	Assets	Book Sales	Periodical Sales	Buildings	Employees	Period's Pbl'd	Lan-ges
Avondale Press	Cooranbong, N. S. W., Australia	\$11,095 25	\$ 398 58	\$ 8,629 08	1	25	5	10
Brazil Publishing House	Sao Paulo, Brazil, South America	17,809 82	4,806 65	1,219 06	2	7	3	2
British Publishing House	Watford, England	58,891 36	51,888 08	34,421 79	1	27	3	4
Buenos Aires Publishing House	Buenos Aires, South America	5,000 00	600 00	9,960 00	1	7	4	1
Canadian Publishing Association	Port Hope, Ontario	7,425 96	8,495 99	8,622 04	1	1	1	1
Christian Record Publishing Co.	College View, Nebraska	2,419 70	2 85	103 10	1	5	1	1
Constantinople Publishing House	Constantinople, Turkey	2,308 11	684 12	---	1	2	---	6
Emmanuel Missionary College Press	Berrien Springs, Michigan	5,234 00	2,824 85	1,100 00	1	6	1	1
Fijian Press	Fiji, Pacific Ocean	5,500 00	50 00	750 00	1	5	1	3
Finland Publishing House	Helsingfors, Finland	8,208 73	9,786 98	1,116 21	1	2	1	1
Hamburg Publishing House	Hamburg, Germany	90,305 14	102,000 00	64,968 20	4	68	17	16
India Publishing House	Lucknow, India	3,979 89	2,772 60	1,324 48	1	12	4	5
International Publishing Assn.	College View, Nebraska	49,798 80	14,018 43	19,628 00	2	40	10	4
Japanese Publishing House	Tokyo, Japan	500 00	100 00	4,900 00	1	3	1	1
Javanese Publishing House	Soekaboomi, Java	500 00	250 00	---	1	1	---	3
Korean Mission Press	Seoul, Chosen, Korea	649 94	184 25	25 00	1	5	---	1
Latin Union Publishing House	Gland, Switzerland	7,198 76	5,787 53	4,998 06	1	3	5	4
Mexican Publishing House	Tacubaya, D. F., Mexico	9,942 52	352 11	1,418 20	1	5	2	1
Pacific Press Publishing Assn.	Mountain View, California	263,255 40	304,076 82	98,379 35	9	80	4	6
Review and Herald Pub. Assn.	Takoma Park, Washington, D. C.	271,653 56	188,559 99	177,044 65	2	100	7	1
Scandinavian Publishing House	Christiana, Norway	34,192 53	57,047 67	8,955 74	1	10	3	2
Seventh-day Adventist Miss. Press	Shanghai, China	4,452 40	8,657 93	1,343 93	1	14	1	4
Signs Publishing Company	Warburton, Victoria, Australia	117,302 15	75,104 36	12,960 80	1	58	1	1
South African Publishing House	Cape Town, South Africa	16,795 54	434 20	4,882 99	1	1	4	7
South Lancaster Printing Co.	South Lancaster, Massachusetts	15,442 77	2,000 00	33,000 00	1	15	4	1
Southern Publishing Association	Nashville, Tennessee	132,482 72	171,900 83	29,680 74	7	57	3	1
Stockholm Publishing House	Stockholm, Sweden	17,644 27	22,942 16	6,907 85	1	4	2	1
Watchman Publishing Assn.	Riversdale, Jamaica	19,014 77	310 00	7,908 05	1	10	3	2
Miscellaneous periodicals in United States				10,000 00	10	36	84	
Totals for 1910	28	\$1,176,092 39	\$1,016,811 74	544,198 84	55	610	126	(a)
Totals for 1909	27	1,142,124 62	893,149 81	509,294 69	45	605	124	
Total book and periodical sales			\$1,660,510 58					

Section 3—Sanitariums

A. Under Conference Supervision

1	2	3	4	5	6	7	8	9	10	11	12
NAME	ADDRESS	Assets	Buildings	Acres	Capacity	Patients Treated	Charity Work	Physicians	Nurses	Other Employees	Total Employees
Adelaide Sanitarium (e)	Adelaide, South Australia	\$ 9,060 45	2	2	11	50	---	1	3	1	5
Atlanta Sanitarium	Atlanta, Georgia	18,537 91	1	---	12	126	\$ 269 50	1	4	2	7
Avondale Health Retreat (e)	Cooranbong, N. S. W.	7,117 84	1	---	15	150	---	---	5	3	8
Boulder Sanitarium	Boulder, Colorado	145,525 48	20	95	180	1,000	---	3	50	35	88
Calcutta Bath & Tr. Rooms (a)	Calcutta, India	1,784 24	1	5	---	2,089	280 00	---	2	7	9
Cape Sanitarium	Plumstead, South Africa	34,223 61	4	25	40	(e) 400	1,049 33	---	12	3	17
Caterham Sanitarium	Caterham, England	27,083 44	2	25	50	300	1,200 00	1	14	4	19
Christchurch Sanitarium	Papanui, Christchurch, New Zealand	21,191 24	2	6	18	106	58 44	---	4	6	10
Christiania Health Home	Christiania, Norway	3,730 00	1	---	---	(e) 350	191 43	---	3	5	13
Florida Sanitarium	Orlando, Florida	20,288 76	10	47	40	2,102	---	2	5	10	17
Friedensau Sanitarium	Friedensau, Germany	158,818 00	3	8	66	765	23 20	---	64	8	74
Frydenstrand Sanitarium (e)	Frederiksbavn, Denmark	31,600 60	1	8	50	289	2,094 19	1	10	14	25
Glendale Sanitarium	Glendale, California	65,420 61	3	5	60	470	509 80	2	30	28	60
Graysville Sanitarium	Graysville, Tennessee	29,888 53	8	30	30	250	800 00	1	6	7	14
Iowa Sanitarium	Nevada, Iowa	103,916 61	1	55	70	334	2,700 00	2	23	7	32
Jerusalem Health Home	Jerusalem, Syria	1,360 61	1	---	15	275	200 00	---	2	3	5
Kansas Sanitarium	Wichita, Kansas	46,757 12	6	20	50	350	1,861 85	2	21	8	31
Kimberley Baths (a)	Kimberley, South Africa	21,119 88	2	1	20	434	1,500 00	---	2	3	5
Lake Geneva Sanitarium	Gland, Switzerland	(f) 133,425 53	3	93	70	215	100 00	1	10	23	34
Locester Sanitarium (a)	Locester, England	3,605 35	1	---	16	400	437 00	---	4	5	9
Loma Linda Sanitarium	Loma Linda, California	174,958 25	25	250	125	---	---	9	65	45	119
Madison Sanitarium	Madison, Wisconsin	57,015 55	4	5	50	526	663 05	2	31	15	48
Mokanshan Tr. Rooms (a)	Mokanshan, China	1,300 00	1	---	---	(e) 300	(e) 500 00	1	2	3	6
Mussoorie Sanitarium	Mussoorie, India	2,557 42	1	---	12	35	1,000 00	1	6	4	11
Nashville Sanitarium	Nashville, Tennessee	53,363 64	1	10	35	200	1,275 80	2	14	6	22
Natal Health Institute	Pietermaritzburg, Natal	1,826 40	3	8	12	129	243 50	1	6	2	9
Nebraska Sanitarium	College View, Nebraska	100,768 48	4	5	75	426	5,314 34	2	35	18	55
Nebraska Sanitarium	Hastings, Nebraska	(e) 20,000 00	1	4	30	230	831 65	1	21	3	25
New England Sanitarium	Melrose, Massachusetts	92,132 11	8	43	80	1,318	2,598 63	3	50	45	98
Oakwood Sanitarium (b)	Huntsville, Alabama	5,500 00	1	---	10	---	---	2	7	---	9
Portland Sanitarium	Portland, Oregon	80,153 83	2	2	50	576	2,614 95	2	37	10	49
River Plate Sanitarium	Diamante, South America	25,900 00	2	45	50	943	692 46	2	12	6	20
Rock City Sanitarium	Nashville, Tennessee	6,240 57	1	---	8	33	250 00	1	8	2	6
Rostrevor Hills Hydro	Rostrevor, Ireland	9,136 10	1	130	25	122	60 00	1	7	2	10
Skodsborg Sanitarium	Skodsborg, Denmark	(g) 189,899 34	5	4	200	642	2,083 80	3	45	60	108
St. Helena Sanitarium	Sanitarium, California	234,861 22	30	400	250	1,750	6,276 86	4	64	80	148
Sydney Sanitarium	Wahroonga, N. S. W.	(d) 169,974 41	7	80	77	621	796 37	2	29	17	48
Tri-City Sanitarium	Moline, Illinois	50,129 05	1	---	25	300	317 94	2	24	3	29
Wabash Valley Sanitarium	Lafayette, Indiana	53,890 65	6	30	25	322	2,500 00	2	25	10	37
Walla Walla Sanitarium	College Place, Washington	35,144 70	2	3	30	750	3,000 00	2	20	4	26
Warburton Sanitarium Home (e)	Warburton, Victoria, Australia	1,000 00	1	5	5	60	100 00	1	2	2	5
Washington Sanitarium	Takoma Park, D. C.	189,392 68	4	33	55	300	2,000 00	4	53	20	77
Washington Branch Sanitarium	Washington, D. C.	(e)	1	---	8	339	75 00	2	5	3	10
Totals for 1910, 43		\$2,429,483 01	185	1,462	1,997	20,427	\$46,364 15	73	842	542	1,457
Totals for 1909, 40		2,261,170 89	177	1,511	1,688	18,095	49,834 77	67	723	548	1,338

Section 2

(a) The languages in which denominational publications of all kinds were issued at the close of 1910, are the following:—

Arabic, Armenian, Armeno-Turkish, Batak, Bengali, Bohemian, Bulgarian, Burmese, Cantonese (China), Chasu (East Africa), Chitonga (South Africa), Croatian, Danish-Norwegian, Dutch, English, Estonian, Fijian, Finnish, French, German, Greek (Modern), Greco-Turkish, Hawaiian, Hebrew, Hindi, Hungarian, Icelandic, Italian, Japanese, Java-Malay, Kafir (Xosa), Korean, Laplandish, Lettonian, Lithuanian Malay (Singapore), Mandarin (China), Manganja (East Africa), Maori (New Zealand), Marathi, Niue, Polish, Portuguese, Rarotongan, Rumanian, Russian, Samoan, Santal, Servian, Sesuto (South Africa), Slovakian, Soenda (Roman), Spanish, Swahili, Swedish, Tagalog, Tahitian, Tamil (India), Tongan, Turkish, Urdu (Roman), Urdu (Persian), Welsh, Wendic, Wen-li (China), Yiddish, Zulu. Total languages, 67.

Section 3

(a) Operated as treatment-rooms; hence the capacity and number of patients treated, as stated in columns 5 and 7, can not be reported on same basis as for sanitariums; in some cases this information is estimated.

(b) Assets, etc., included in statement of Nashville Agricultural and Normal Institute, under Table 2, Section 1, (b).

(c) Assets included under Washington Sanitarium, above.

(d) Including assets of Sydney Sanitarium and Benevolent Association, amounting to \$76,739.47.

(e) Estimated.

(f) Including \$114,896.01 as assets of Philanthropic Society.

(g) Including \$135,393.14 as assets of Scandinavian Philanthropic Society.

(h) Began early in 1911.

Foot-Notes for Table No. 3

1. Estimated conservatively.
2. By the term "mission" is meant a local field not yet organized into a conference, whether in the United States or elsewhere.

3. In the column showing total laborers are included all persons specified in preceding column as well as all other evangelistic laborers not thus specified. The amount shown in this column is therefore frequently more than the total of the four preceding columns.

4. Beginning with 1900, the report shows the number of Sabbath-keepers, as well as the church-membership. The difference is made up of members of companies and isolated believers. From this date the title per capita is based on the Sabbath-keepers.

5. From 1886 to 1910 the amount given to missions, and included in the preceding column, was \$932,379.28, leaving \$380,073.49 expended otherwise.

Section 3—Sanitariums (Cont'd)

B. Under Private Management

1	2	3	4	5	6	7	8	9	10	11	12
NAME	ADDRESS	Assets	Buildings	Acres	Capacity	Patients Treated	Charity Work	Physicians	Nurses	Other Employees	Total Employees
Acushnet Sanitarium	New Bedford, Massachusetts	\$ 3,000 00	1	--	15	450	\$1,079 00	1	5	4	10
Arizona Sanitarium	Phoenix, Arizona	16,000 00	2	55	15	182	1,200 00	2	2	3	7
Bellar Hydroopathic	Durban, Natal	4,872 86	2	8	14	236			4	5	9
Black River Sanitarium	Watertown, New York	8,500 00	2	--	10	60	600 00	1	1	1	3
Boise San. Tr. Rooms (a)	Boise City, Idaho	3,000 00	1	--		400	450 00	1	4	1	6
Chamberlain Sanitarium	Chamberlain, South Dakota	180,000 00	11	150	125	400	4,000 00	3	35	13	56
East Lake Health Home	Decatur, Georgia	20,000 00	4	7	15	111	325 00	1	2	4	7
El Reposo Sanitarium	Berkeley, California	80,000 00	2	--	25	300	1,000 00	1	6	6	13
Fayette Sanitarium	Connersville, Indiana	(a) 1,000 00	2	1	25	82	60 00	1	3	2	5
Ft. Worth Sanitarium	Ft. Worth, Texas	8,500 00	1	--	6	180	850 00	1	8	--	4
Garden City Sanitarium	San Jose, California	100,000 00	4	10	60	500	1,000 00	1	5	6	12
Gramplan Hills Hydroopathic	Orieff, Scotland	4,370 00	1	1	25	125	487 00	1	2	3	5
Hinsdale Sanitarium	Hinsdale, Illinois	125,000 00	7	17	100	1,000	2,000 00	4	40	40	84
Japanese Sanitarium	Kobe, Japan	25,000 00	1	--	28	4,369	700 00	5	13	15	33
Jared Sanitarium (a)	Logansport, Indiana	2,000 00	1	--	8	298	187 00	--	4	--	4
Little Rock Sanitarium	Little Rock, Arkansas	80,000 00	8	--	35	645	1,665 80	1	17	5	23
Long Beach Sanitarium	Long Beach, California	75,000 00	1	3	50	550	1,110 00	2	20	12	34
Madison Rural Sanitarium	Madison, Tennessee (b)		3		16	78	520 00	2	8	5	15
Middletown Sanitarium (a)	Middletown, New York	15,000 00	3	2	25	85	500 00	1	8	7	16
Montrose Sanitarium (e)	Montrose, Minnesota	10,000 00	2	--	7	150	200 00	1	3	3	7
Mt. Vernon Sanitarium	Mt. Vernon, Ohio	20,000 00	3		20	150	200 00	1	13	5	19
Nauheim Sanatorium	Oakland, California	40,000 00	3	1	35	550	3,000 00	2	14	5	21
Nauheim Sanitarium	Springfield, Massachusetts	25,000 00	1		16	110	900 00	1	6	6	13
Newark Sanitarium	Newark, Ohio	15,000 00	1	1	25	(e) 160	500 00	--	7	3	10
Northwestern Sanitarium	Port Townsend, Washington	44,423 94	1	18	100	500	809 73	2	12	12	26
Otter Lake Sanitarium	Otter Lake, Michigan	40,000 00	2	26	30	150	2,000 00	3	6	6	15
Paradise Valley Sanitarium	National City, California	59,000 00	4	30	40	400	2,000 00	2	10	86	48
Riverside Sanitarium	Montrose, Colorado	16,000 00	5	22	22	62	500 00		4	2	6
South Bend Tr. Parlors (a)	South Bend, Indiana	1,500 00	--	--	--	--	--	2	--	--	2
Swedish San. Tr. Rooms (a)	Chicago, Illinois	16,891 55	2	--	25	250	25 00	1	2	9	12
Weatherford Sanitarium	Weatherford, Oklahoma	4,000 00	1	--	20	200	850 00	1	2	2	5
Totals for 1910, 31		\$ 688,558 45	75	347	919	12,700	\$28,168 53	43	267	222	582
Totals for 1909, 38		1,000,010 25	75	522	991	10,642	26,977 19	43	280	223	496
Grand totals for all sanitariums for 1910, 74		\$3,368,041 46	260	1,809	2,016	33,127	\$74,532 68	116	1,100	764	1,689
Grand totals for all sanitariums for 1909, 78		3,261,181 14	252	2,083	2,670	23,737	76,811 08	110	953	771	1,834

Summary of Statistical Reports, 1863 to 1910--Table No. 3

YEAR	Union Conferences	Local Conferences	Missions ²	Ministers	Licentiate	Licensed Missionaries	Conroversers	Total Laborers ³	Churches	Membership	Sabbath-keepers ⁴	Tithe	Per Capita	Offerings to Missions	Total Sabbath-School Offerings	Book and Periodical Sales
1863	0	0	1	22	8				125	3,500		\$ 8,000 00	\$2 29			1 \$3,000 00
1864	0	0	1	24	10				130	3,800		10,000 00	2 53			1 3,500 00
1865	0	0	1	25	10				140	4,000		12,000 00	3 00			1 4,000 00
1866	0	0	1	27	10				150	4,250		15,000 00	3 53			1 4,500 00
1867	0	0	1	28	10				150	4,320		18,551 39	4 32			1 5,000 00
1868	0	0	1	32	19				159	4,475		23,366 57	5 22			1 6,000 00
1869	0	0	2	33	24				167	4,900		18,952 77	3 87			1 5,500 00
1870	0	0	3	37	35				179	5,440		21,822 46	4 01			1 7,000 00
1871	11	2	3	35	48				185	4,550		23,055 42	5 07			1 5,000 00
1872	12	1	4	41	47				205	4,936		25,956 42	5 28			1 8,500 00
Total, 10 years												176,826 03				56,800 00
1873	13	1	5	51	83				239	5,875		30,687 49	5 22			10,578 40
1874	13	3	6	60	70				309	7,000		31,000 00	4 43	\$5,000 00		14,000 00
1875	13	2	6	69	76				339	8,022		32,618 62	4 06	7,000 00		18,000 00
1876	14	2	9	96	70				398	10,044		43,998 47	4 38	8,000 00		20,000 00
1877	15	3	10	97	97				478	11,708		47,176 56	4 03	10,000 00		25,000 00
1878	16	3	11	117	154				549	13,077		47,637 29	3 64	12,000 00		27,000 00
1879	20	9	14	151	151				599	14,141		51,714 38	3 65	15,000 00	\$1,584 12	31,780 66
1880	24	8	14	144	116				640	15,570		61,336 88	3 98	22,000 00	2,000 00	40,000 00
1881	24	7	14	148	126				640	16,916		74,185 55	4 39	26,000 00	2,500 00	45,000 00
1882	26	6	16	167	134				660	17,169		84,261 36	4 01	30,000 00	2,900 00	47,000 00
Total, 10 years												505,136 60		135,000 00	8,984 12	278,359 06
1883	26	3	16	165	135				680	17,436		96,418 62	5 53	34,000 00	3,500 00	55,000 00
1884	28	3	17	145	145				705	18,702		105,543 41	5 64	37,000 00	4,424 68	62,409 12
1885	28	3	18	151	151				741	20,547		122,641 69	5 97	38,000 00	6,869 74	41,692 36
1886	28	3	21	166	166				798	23,111		146,936 78	6 11	44,000 00	8,651 03	76,219 52
1887	30	8	22	182	182				889	25,841		192,720 99	7 44	45,000 00	16,751 33	113,795 06
1888	32	7	23	183	183				901	26,112		163,129 23	6 20	49,468 36	18,485 77	250,000 00
1889	34	7	22	188	188				972	28,344		224,743 78	7 03	55,098 08	22,541 24	500,000 00
1890	34	8	22	184	184			411	1,016	29,711		225,433 98	7 59	50,726 61	28,624 75	734,397 60
1891	34	8	23	166	166			390	1,066	31,665		258,037 27	8 11	60,611 20	29,435 05	319,749 00
1892	34	11	24	156	156			493	1,102	33,778		302,310 19	8 94	75,266 59	37,592 27	706,650 33
Total, 10 years												1,837,915 94		490,100 84	176,993 41	3,359,912 39
1893	35	11	26	193	193			460	1,151	37,494		350,690 56	9 37	108,572 11	37,936 11	416,044 52
1894	35	12	30	214	214			515	1,225	42,763		321,517 06	7 51	108,429 10	39,562 42	310,434 55
1895	36	22	32	257	257			583	1,331	47,680		309,142 76	6 45	73,322 54	37,336 35	1,250,000 00
1896	37	27	33	287	287			573	1,439	52,202		341,978 37	6 55	83,682 47	40,125 13	1,250,000 00
1897	37	24	40	249	249			656	1,574	55,436		393,415 16	6 43	140,355 97	41,541 40	1,250,000 00
1898	39	27	44	260	260			706	1,654	59,447		432,158 08	7 26	70,170 45	40,391 87	1,200,000 00
1899	44	41	49	331	331			1,386	1,785	64,003		490,656 16	7 66	75,662 42	39,071 79	1,300,000 00
1900	2	45	42	510	337			1,500	1,892	66,574		510,258 97	6 73	95,615 24	46,794 40	1,250,000 00
1901	9	57	41	553	340			1,591	2,011	69,356		578,628 13	7 40	110,000 00	43,810 67	1,300,000 00
1902	13	72	42	553	323		826	2,278	2,077	67,150		643,747 83	8 75	115,000 00	51,642 01	430,027 71
Total, 10 years												4,342,193 08		970,810 30	418,131 15	2,956,596 58
1903	13	78	48	616	324	1,032	2,704	2,120	69,072	77,554		684,030 54	3 82	137,315 67	55,823 85	477,714 68
1904	13	78	52	625	335	1,053	2,750	2,243	71,891	81,721		591,819 33	8 47	144,712 20	50,460 80	436,600 68
1905	13	80	56	647	339	1,068	2,797	2,340	77,443	87,311		858,01				