

# LAKE UNION HERALD

*Official Organ of the Lake Union Conference*

Vol. XLIV

Berrien Springs Michigan, May 27, 1952

No. 22

## PREJUDICE—NARROW-MINDEDNESS

No one likes to be considered as narrow-minded. While we are admonished to walk in the narrow way, no one wants to be considered as narrow while walking that way. It is human to believe we are open-minded. We may be inclined to brag a bit about it. It is not hard to believe that our neighbor is a bit narrow-minded. We reach that conclusion because he does not always agree with our way of thinking.

By being narrow-minded we think of a person who is not open to reason, one who says, "I've settled the question, and that is that," or "There is no use to discuss it any further. I have made up my mind." We have all met people like that. It is a good thing to make up our minds, if we can be sure we have been fair and open-minded in reaching our conclusions. This is not an easy thing to do. To be fair in the study of people and their problems is not always possible because of our personal prejudices.

In spite of what we say, we all have certain prejudices. This is common ground on which all humanity stands. These prejudices may be either favorable or unfavorable. The degree to which they influence our thinking, to that degree they close our minds to facts and reason.

A person with a closed mind is not sincere in his thinking. This is just another way of saying that a person with a prejudice cannot reason clearly, for he refuses to consider all sides of the question. His mind is closed to certain facts.

Nathanael, because of some prejudice, had checked Nazareth off his list. He despised the city. He wanted nothing to do with the place or with anything that came from it. "Can there any good thing come out of Nazareth?" How wrong he was. His prejudice almost caused him to miss the greatest privilege ever given to any man—to become personally acquainted with Christ.—How

By M. L. RICE

much we lose because of our prejudices.

When Christ sat on the well curb and talked with the woman of Samaria, she marveled that He, a Jew, would speak with her. "How is it that thou, being a

### Kindness

Kindness widens the circle of friendship, and has "Thank you" written all over its face, while it hangs on to its tongue.

Kindness is the mother of confidence and happiness.

Kindness is the master key to all locks on barred hearts.

Kindness is a jewel from the mine of heaven.

Kindness, like the sunlight, hunts every corner in the room and bathes it with soft radiance.

Kindness fans the sparks of worthy motives, and smothers out flames of evil desire.

Kindness may not always seem kind.

Kindness receives its reward both here and hereafter.

Kindness is love in her work clothes, love bearing a message, and love stooping to conquer. To be kind is to be great, good, gentle, meek, and Christ-like.

Jew, askest drink of me, which am a woman of Samaria? for the the Jews have no dealings with the Samaritans." John 4:9. Racial prejudice had built up such a barrier between the Jews and Samaritans that they were not on speaking terms. Prejudice has a way of building up fences like that even in churches today.

God fitly described people who are prejudiced when He said through the prophet that they "have eyes to see, and see not; they have ears to hear, and hear not." Eze. 12:2. No one is so blind as the one who will not see, or so deaf as the one who will not hear. He has a set opinion and is determined to stand by it regardless.

"Your sermon today hit Brother—," a sister gleefully said, as we sat around the dinner table one day. "It was just what

he needed, and I hope he got the point." Then followed that painful silence which always comes on such occasions, but this silence was suddenly broken as she continued, "But he won't; he never does."

Why was this sister so solicitous about Brother—? Was it because she wanted to help him? I discovered within a few minutes that she was prejudiced against him. I discovered, too, that the very words of truth of which she hoped Brother— got the point, were the very words she needed; they had bypassed her completely. True, she believed that what I had said was good, but good for Brother—. She was sure it was what he needed. Perhaps he did, but I am sure of one thing. This sister also needed that counsel. The personal prejudice against another had so completely closed her mind to her own needs that she could not apply the message from God's word to her own heart. I feel that too often we try to apply the sermon to someone else instead of to ourselves who, perhaps, need it as much as or more than anyone else present.

Perhaps false reports regarding individuals and churches are the basis for more prejudices than any other one thing. People form opinions on what they hear. If the report is unfavorable, an ugly prejudice is formed. When once a position is taken, it takes the grace of God to change the mind. So we should not be too hasty in forming opinions.

"O wad some power the  
giftie gie us  
To see oursel's as ithers  
see us!"

—Burns

Prejudice blinds one to his own needs. It closes the mind to reason. It means arrested spiritual development. It prevents us from correctly understanding the motives and ways of others. Prejudice is like a drawn window shade, closing the entrance of truth and light.

## INDIANA

C. M. Bunker - - - - President  
J. B. Frank - - - - Secy.-Treas.  
3266 N. Meridian St., Indianapolis 7, Ind.  
Telephone—Wabash 4571  
Office closed on Sundays except  
for special appointments

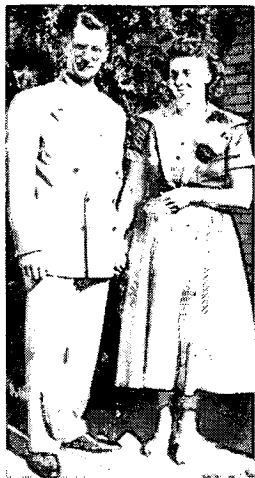

Mr. and Mrs.  
**PAUL CLEAR**  
  
Colporteur  
Evangelists  
of  
Indiana

### Their Faith Bringing Success

PAUL CLEAR was a successful farmer and also did some part-time colporteur work. He thought of the souls that were going down in Christless graves that did not hear this message that we love so dearly. He was impressed to sell his farm and enter the work full time. He has seen the results of some of his work in the souls who have been baptized and are serving their Master faithfully. Although a father of five children, he has faith that the Lord will see him through. My brother and sister, if you have that faith He will see you through also.

We are told in *Colporteur Evangelist*, p. 33 "My Brethren and sisters, remember that one day you will stand before the Lord of all the earth to give an account of the deeds done in the body. Then your work will appear as it really is. The vineyard is large, and the Lord is calling for laborers. Do not allow anything to keep you from the work of soul-saving. The canvassing work is a most successful way of saving souls. Will you not try it?"

Many are in the valley of decision about our literature work, but we are told by the servant of God to try it. It is a challenge to you, brother and sister, to try the colporteur work and then to see the blessings that the Lord has for you. We wish you would pray about this soul-winning work, and if the Lord is impressing you to take it up contact the Publishing Department, 3266 North Meridian, Indianapolis 7, Indiana. W. G. WALLACE

### Special Features at Camp Meeting

JUST a further word to our people regarding some of the things in store for us this year at the coming camp meeting. In addition to the list of speakers in my last report, word has been received from the General Conference that Elder E. A. Trumper, president of the Barotse-land Mission Field of Africa, will be with us most of the time.

Elder Trumper will have current motion pictures fresh from this heathen land, and will bring us many thrilling and inspiring stories from this most interesting field.

On each day, except Sabbath, the morning hour of 8:30-9:30 will be devoted to practical home and health lectures. Dr G. W. Marsh, our Conference Medical Secretary, with a number of other S.D.A. doctors, met at Lafayette recently, and among other things planned the medical program for camp meeting. No one will want to miss a single lecture of this series as from day to day different doctors from our medical group bring us their timely counsel and guidance.

Some time during the meeting a special service will be given for the consecration of our new auditorium, which will mean so much to our camp meeting, to our academy and our work in general.

Another added feature at our camp meeting this year will be the new Hammond organ with Mrs. O. F. Locke at the console. This will surely strengthen the spirit of worship in our public meetings and bring inspiration as we listen to a short concert from time to time.

Those who attended the recent Music Festival have seen how, with the large concrete slab in front of the auditorium and the eight-foot walk completely surrounding the building, we are endeavoring to keep our people out of the mud. Further plans have been definitely made to prepare the parking lot and do some other needed hard surfacing about the auditorium before camp meeting.

As a special service to our people we plan to have in the store a heavy stock of our health foods, olives in gallon cans, vegetable gelatin, etc. These will be available in case lots and also smaller quantities at especially low prices.

We are doing everything humanly possible to make our coming camp meeting one of great spiritual uplift, beneficial and helpful in every way for our people. You will never regret any sacrifice which you are called upon to make in order to attend the camp meeting.

C. M. BUNKER

### More Funds for Chairs Needed

THOSE who have attended the recent gatherings at the new auditorium have seen and sat in the new Sampson chairs that we have purchased for the auditorium. Because of these gatherings and the camp meeting, which is almost upon us, it was necessary to order these chairs before the funds were all in.

When the chair campaign was put on, we gave the people until the thirty-first of May to send in their funds. To date, about half the amount for the chairs has come in and this is greatly appreciated. There was not quite enough pledged to cover the purchase price of the chairs, so if the unpaid pledges could be paid, and others would join this faithful band in dedicating \$4 to pay for a chair, it would fulfill a great need at this particular time. We can expect great things from God if we will attempt great things for Him.

### Rejoicing in Victory!

THERE is much rejoicing in the Indiana Conference office this week over the recent Ingathering victory with which the Lord blessed His people. Through much diligent effort and the blessing of God, the basic goal has not only been reached, but exceeded by \$2,821.52. This greatly cheers our hearts and inspires us to press on to reach the \$65,000 overflow objective.

To date there is one Minuteman district and eight Minuteman churches. Those having reached their basic goal is 30. Wolf Lake

District still leads out with 139% of their goal. It is followed closely by Muncie District with 130%.

It is with deep gratitude in our hearts that we thank Him for His signal blessing in this endeavor and hope to press on to heights anew in 1952.

HOME MISSIONARY DEPARTMENT

## LAKE REGION

H. W. Kibble - - - - President  
F. N. Crowe - - - - Sec.-Treas.

Phone Blvd. 8-3331  
619-621 Woodland Park  
Chicago 16, Illinois

Mon.-Thu., 7:30 A.M.-12 M.; 1:00-5:15 P.M.  
Fri. 7:30 A.M.-12:30 P.M. Closed Fri. P.M.  
Sun. By appointment only, otherwise closed.

### It Pays Despite Great Strain

In these dark and skeptical days our children need all the help that the home, church, and school can give them. At this time with Christian education so valuable, parents should spend much time in prayer and planning for the future training of their children and should not make flimsy excuses for not sending all their children to the Christian school where they can be taught of God, trained in His service and fitted for His kingdom. "And all thy children shall be taught of the Lord; and great shall be the peace of thy children."—Isaiah 54:13. "Gather your children into your own houses; Gather them away from those who are disregarding the commandments of God, who are teaching and practicing evil." *Testimonies* Vol. 6, p. 195. "Work as if you were working for your life to save the children from being drowned in the polluting, corrupting influences of the world." *Id.*, p. 199. World conditions constitute a challenge to all parents and guardians to alert themselves concern dangers that exist, and safeguard their children by setting the right example before them and by placing them in schools ordained of God where they will be in the hands of God-fearing teachers. The Christ and Christian education are the answers to the

## LAKE UNION HERALD

Published Weekly by the  
LAKE UNION CONFERENCE OF  
SEVENTH-DAY ADVENTISTS  
Berrien Springs, Michigan

Contributions must be submitted to your local Conference office for approval.

All matters for publication should reach the Lake Union Conference office Tuesday, 9 A.M., preceding the date of issue—advertising copy Monday of the preceding week. Subscription price \$2.00.

W. F. Grall - - - - Editor

H. A. Shepard - - - - Advisory Editor

Entered as second-class matter, November 3, 1908, under act of March 3, 1879, at the Post Office, Berrien Springs, Michigan. Printed by the College Press, Berrien Springs, Michigan.

In giving change of address, always give old address followed by new address.

### LAKE UNION CONFERENCE DIRECTORY

P.O. Box C, Berrien Springs, Mich.

President	M. L. Rice
Secretary-Treasurer	H. A. Shepard
Auditor	A. E. Mobley
Educational Secretary	W. A. Nelson
Home Missionary Sec'y.	H. K. Halladay
Sabbath School Sec'y.	
Industrial Relations Sec'y.	
Religious Liberty Secretary	M. L. Rice
Publishing Secretary	R. G. Campbell
Missionary Volunteer Sec'y.	John H. Hancock
Temperance Secretary	
War Service Secretary	

problems and perils which beset our youth.

Our God has not left his people without warning concerning these times and the proper training and fortification of our youth against present day evils. Many years ago the Apostle Paul accurately foretold the conditions that would prevail in the last days as follows: "This know also, that in the last days perilous times shall come. For men shall be lovers of their own selves, covetous, boasters, proud, blasphemers, disobedient to parents, unthankful, unholy, without natural affection, trucebreakers, false accusers, incontinent, fierce, despisers of those that are good, traitors, heady, high-minded, lovers of pleasures more than lovers of God; having a form of godliness, but denying the power thereof: from such turn away."—II Timothy 3:1-5.

God has charged parents with the responsibility of providing Christian training for the boys and girls. They will have to be taught of God and His holy law diligently. "And thou shalt love the Lord thy God with all thine heart, and with all thy soul, and with all thy might. And these words, which I command thee this day, shall be in thine heart: and thou shalt teach them diligently unto thy children, and shalt talk of them when thou sittest in thine house, and when thou walkest by the way, and when thou liest down, and when thou risest up."—Deuteronomy 6:5-7.

When fathers and mothers are fully consecrated to Christ themselves and train the children to the divine blue print, they have this assurance, "But thus saith the Lord, even the captives of the mighty shall be taken away, and the prey of the terrible shall be delivered: for I will contend with him that contendeth with thee, and I will save thy children."—Isaiah 49:25.

Let us unite our efforts in following God's blueprint for today's children.

I firmly believe in God's program of Christian training with all my heart. At the present time five children from our family are enrolled in our own schools and colleges. Four of them are in boarding schools. Parents, we understand the great financial strain, but it is worth it, for Christian education always pays.

Plan now to send your children to our schools next fall. H. W. KIBBLE

### News Notes

- THE Conference Minority Committee met and made definite plans for the coming camp meeting.
- Elder H. W. Kibble and Elder F. N. Crowe met with the new branch Sabbath School in Baldwin, Michigan, May 17.
- Elder H. W. Kibble conducted revival meetings at the Battle Creek Berean Church. The meetings were well attended and the church was strengthened. Several backsliders were reclaimed and others are preparing for baptism. Pastor and Mrs. R. C. Smith had the work well organized.
- The Publishing Department reports that "Big Week" brought them \$2,804.91 in deliveries. They would also like for you to pray for the students, that they will earn their scholarships this summer season. The students will begin their work in about three weeks.
- Elder M. L. Rice, president of the Lake Union Conference, spoke at the eleven o'clock hour in the Shiloh Church in Chicago. His

message *Christian Graces* was a timely one, and one that every Christian should put into practice with his everyday living experience.

## WISCONSIN

H. J. Capman - - - President  
R. G. Burchfield - - Sec.-Treas.  
Mail Address, Box 512  
302 E. Gorham St., Madison, Wisconsin  
Office Hours  
Mon.-Th. 7:30 A.M.-12:15 P.M.; 1:00-5:00 P.M.  
Fri. 7:30 A.M.-12:00 M.; Closed Fri. P.M.  
Sun. By appointment only, otherwise closed

### Colporteur News

THE colporteur evangelists of the Wisconsin Conference went beyond the call of duty last week and devoted extra hours and had larger orders and deliveries than usual, making a total for the field of \$3,340.70 worth of truth-filled literature distributed in the homes of the people. We would like to share some of these outstanding reports with you. They are as follows:

	Hours	Deliveries
W. J. Nasvall	45	\$510.10
W. C. Whitten	32	449.70
H. F. Otis	39	382.30
Orville Small	50	261.45
Mr. & Mrs. W. Wohlers	67	201.65
L. A. Pomeroy	46	183.90
G. E. Jordan	40	175.00
Ella Kasten	27	167.25
R. H. Blessing	51	148.95
Marvin Stanek	50	140.60
Althea Waite	42	124.95
Henrietta Hirsch	42	106.05
Mrs. D. Hanson	20	106.00
F. Sinnamon, Jr.	51	102.25

There will be more than 30 students starting in the work this summer to earn scholarships for school this coming fall and we are still interested in a number of homes in which these students may live during the summer months and canvass in the surrounding territory. Anyone having available rooms for these students during the summer, please write to your publishing secretary. We are especially interested in homes in territory as follows: Sheboygan, Oshkosh, Fond du Lac, Eau Claire, Superior, Kenosha, Racine, La Crosse and some rural territory in the following counties: Sauk, Racine, Kenosha, Templeau, Buffalo, Fond du Lac, Sheboygan, Ozaukee, Washington and Juneau. Any responses from these territories will be especially appreciated and we will give special consideration to any other territory where an offer is made.

Carl Lindbo of Green Bay will be starting in the colporteur work on a full-time basis next week and Mrs. Ella Leuenberger and Mrs. Marie DeSmith of Sheboygan will start on a part-time basis. We are happy for all the work our people are doing in distributing the message through the printed page and hope that many more will be inspired in due time to join the ranks of our colporteur evangelists.

W. C. WHITTEN

### Academy Day at Columbus, Wis.

It was most inspiring to observe around 200 boys and girls who came from all districts of our Conference to see their Academy in action. Many of this number are not only planning to attend this fall but

have already paid the \$5 deposit required for the reservation of a room.

One is encouraged as he sees the result of God's hand in giving these young people such a burning desire to attend a school which will lead them out and away from the worldly influences which are beckoning for the lives of our youth on every hand. It is equally encouraging to note the determination of the parents to send their children to a school where God's plan for youth is being carried out.

This Academy Day was the best attended in the history of this Academy. More than ever are determined to be here next year preparing for a place in the finishing of this work.

During the morning, visitors were conducted on tours of various buildings and classrooms in order to become better acquainted with the activities of the campus. As everyone assembled for the chapel exercise it was more apparent than ever before that we must have an auditorium large enough to seat our student body. If no more than half of our visitors enroll next fall we would not have room to seat them in our present chapel. Mr. Gammon, Elder Capman and various district leaders conducted the chapel exercises. R. G. Burchfield and his roving microphone gave each district an opportunity to be represented when he interviewed one of its students.

Miss White, our matron, and her workers found our dining room inadequate to take care of the more than 400 persons who went through the cafeteria during the noon hours. However, she had things well organized and all had completed their lunch in time to have pictures taken in front of the new boys' dormitory which is rapidly being constructed.

The ball game between students and district leaders proved to be of great interest in spite of cold winds. Following the game many of the visitors felt it necessary to leave for their homes inasmuch as some of them had a considerable distance to travel. Before they left, however, many of them made sure they had contacted Miss Partain or Mr. Love so they would be certain to have a room reserved when school opens again next fall.

### Larson-Davis Wedding

In the presence of a full church of relatives and friends, Clyde Larry Davis and Janice Larson, members of the Green Bay Church, on Sunday afternoon, March 23, pledged their troth each to the other.

A few days following the ceremony Larry left for Bethesda, Maryland, a suburb of Washington, D.C. where he will continue his studies in prosthetics as a member of

(Continued on page 7)

### GOD'S TENTH

JESUS, while emphasizing the weightier matters of the law, nevertheless approved of tithe paying.

"Woe unto you, Scribes and Pharisees, hypocrites! for ye pay tithe of mint and anis and cummin, and have omitted the weightier matters of the law, judgment, mercy and faith: these ought ye to have done, and not to leave the other undone." Matt. 23:23

CALLING LAKE U

# IT'S TRUE!

YOU TOO CAN EN

THE CAMP ACCLAIMED BY MANY AS THE WORLD'  
OFFERS TO THE YOUTH OF MICHIGAN AND  
WHEN? — JULY 13-20

7 FULL DAYS, 21 DELICIOUS MEALS, AND A THOUSAND OPPORTUNITIES TO FULFILL  
LONG DREAMED OF PLANS FOR THE PERFECT VACATION

DON'T I



CAMP DINING LODGE

unless you are i  
vation, unexcell  
velopment of skill  
experience.

You senior you  
studying hard. A  
work and duties i  
and Spiritual well  
miss what Camp A  
less of the extent  
make in your plan  
much of a sacrific  
money it will be  
to join the yout  
Senior Camp.

Speaking of Ser  
older member rece  
I would consider  
greatest privileges  
life time. Christia  
like faith, valuab  
periods, the inval  
munion with God  
nothing of the phy  
swimming, hiking,  
seem to me to pr  
the heart of adven  
You, senior youth,  
at the thought, y  
time you could h  
to make that drea  
the application bel  
Department, Box  
Be sure to send

## ACTIVITIES

- ★ Swimming and canoeing on your own private lake
- ★ Thrilling adventure in nature study, valuable craft classes
- ★ Opportunity to take a 35-mile, over-night canoe trip or the option of an over-night hike for non-swimmers
- ★ Early morning-watch periods and prayer bands
- ★ Games, contests, pictures and other entertainment
- ★ Camp-council periods, discussions, song fests, thrilling camp-fire programs

## SENIOR CAM

I hereby apply for enrollment a  
application is accepted I agree

Name \_\_\_\_\_

Address \_\_\_\_\_

FOR MINORS: Signature of pare

Address \_\_\_\_\_

NOTE: \$5.00 registration fee musi  
balance of \$11.00 payable upon a

# TAKE YOUR VACATION THIS

SENIOR YOUTH

# AU SABLE

CAMP TIME AT

LARGEST AND MOST BEAUTIFUL YOUTH CAMP NOW  
ON THE LAKE UNION ITS FIRST SENIOR CAMP  
WHO CAN COME?

THIS-

ANYONE BETWEEN THE AGES OF 16-35 INCLUSIVE, ANYONE YOUNGER THAN 16 WHO  
HAS COMPLETED THE NINTH GRADE, ANY MASTER GUIDE.

physical reju-  
opportunities, de-  
deeper Spiritual

seen working or  
on your regular  
to your physical  
cannot afford to  
ers you. Regard-  
you may have to  
summer or how  
you in time or  
ternal advantage  
Lake Union at

opportunities an  
'If I were young  
camp one of the  
ortunities of a  
p with youth of  
on and council  
rtunity of com-  
nature, to say  
its derived from  
d the like would  
resistible call to  
Christian youth."  
call, you thfill  
of the wonderful  
ll you need do  
is to complete  
l it to the M. V.  
ng 4, Michigan.  
ation early.

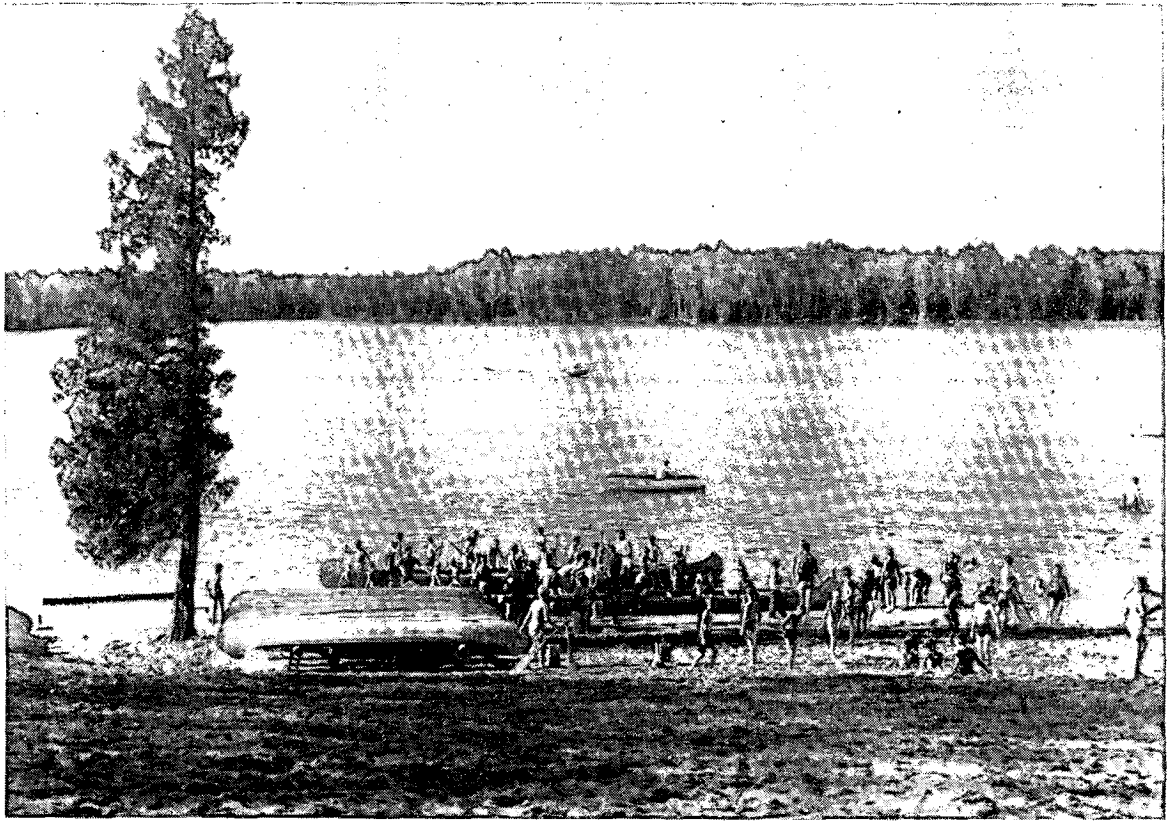

WATERFRONT ACTIVITIES

PLICATION

Au Sable Senior Camp. If my

by all camp regulations.

Age\_\_\_\_\_

\_\_\_\_\_

dian\_\_\_\_\_

\_\_\_\_\_

ded with each application. The

camp.

## INFORMATION

- ★ CAMP FEE. The cost has been reduced to a minimum amounting to less than  
than \$2.30 a day. The total fee is \$16.00.
- ★ ACCOMMODATIONS: Campers will stay in cabins and tents. Due to present  
camp facilities married couples will have to be housed separately.
- ★ LOCATION; Take Michigan highway 27 to Grayling, turn east on highway  
after crossing railroad.

YEAR AT CAMP AU SABLE



# EMMANUEL MISSIONARY COLLEGE



## ALUMNI HOMECOMING - JUNE 1

### Striplin To Direct Summer Session

"EMC's 1952 summer school will be directed by Registrar Claude D. Striplin," states College President P. W. Christian.

"It is customary for summer sessions to be directed by the dean in schools the size of EMC," said Dr. Christian. Dr. Striplin, however, will fill the vacancy created by Dr. A. H. Rulkoetter's departure, June 1.

A class in mathematics not previously mentioned will be offered this summer. It is the six-hour class in Introductory Mathematics. This class is of particular value to teachers and those students requiring general physics, *i.e.*—pre-med, pre-dental, *etc.* The class will meet eight times each week during the 10-week summer session.

Registration for summer school will take place on Monday, June 9, with the regular classes beginning on June 10. The summer-school program is being planned so that students may take either an eight-week or a ten-week session. Students on the G.I. bill, Dr. Striplin stated, must take at least six hours of class work for the eight-week session or eight hours for the ten-week session in order to get full subsistence.

### New Music Instructor

Also announced was the appointment of Mrs. Evelyn Conkell as part time instructor in the Music department. Mrs. Conkell, nee Farley, is a graduate of EMC and a former teacher at Battle Creek academy. She will direct the elementary school chorus, and give private lessons in piano for elementary school pupils.

### Senior Placements

*(From time to time as the information and space become available, the college will report on this page placement of graduates in the world field)*

Clark, Genevieve—Church school teacher—Berrien Springs, Michigan.

DeVries, Gordon—Kansas City College

### Jones New Math Instructor

The new assistant professor of mathematics at Emmanuel Missionary college



MR. HAROLD T. JONES

will be Mr. Harold T. Jones, former Pacific Union college instructor, announced EMC president, P. W. Christian, this week.

Mr. Jones holds a master's degree from Lehigh university, and is now working on his doctorate at Brown university. He has held a fellowship at the latter school for the past two years.

"Mr. Jones' appointment will become effective September 1, 1952," said Dr. Christian. He commented that the College's extension of curriculum to include training in engineering has "necessitated added personnel."

of Osteopathy and Surgery—Kansas City, Missouri.

Fleming, Wayne—Church School teacher—Gobles, Michigan.

Harold, Joseph—Teacher, Battle Creek Academy—Battle Creek, Michigan.

Howe, Donald—Ministerial Intern—Michigan Conference

The annual luncheon and alumni reunion will be held Commencement Sunday, June 1, at 11:30 A.M. sharp in the Education Building Auditorium. All alumni, local or visiting for the day, are urged to attend.

The Dorcas Society of the College is preparing the dinner. Mrs. Frank Marsh is chairman of the committee on food and arrangements.

The program committee, under the chairmanship of H. L. Rasmussen, has promised a short, interesting program, with Dr. Emil Leffler as guest speaker.

Important business to come before the Association includes tenure of office for president and vice-president; some slight changes in alumni dues; collection of dues by local chapters; progress on scholarship funds; and of vital concern to everyone, discussion of the proposed change in time for the annual Alumni Homecoming. Come prepared to state your wishes, whether you wish it to remain at Commencement week end, or whether you prefer to have the Homecoming some earlier, less congested week-end.

Results of the election of the alumni officers for the coming year will also be announced.

Reservations for the luncheon, ballots, alumni dues—all should be sent to Loren Beatty, College Avenue, Berrien Springs, Michigan. These should reach him before Commencement week end.

Kelly, Marshall—Ministerial Intern—Lake Region Conference.

Kopp, Edward—Graduate work—SDA Theological Seminary, Washington, D.C.

\* Nash, James—Government Agriculture work—near Lansing, Michigan.

Pearcy, Max—Public School teacher—Benton Harbor, Michigan.

Pillor, David—Graduate work—SDA Theological Seminary, Washington, D.C.

Rasmussen, Murray—Chicago School of Osteopathy—Chicago, Illinois.

Reiber, Robert—Colporteur—Cadillac, Michigan.

\* Two-year graduate



**Wisconsin Wedding—Con. from p. 3**

the armed forces of the United States. Janice will follow shortly and they will establish their home for the present in the vicinity of Washington. Our interest and our prayers go with this couple as they begin life together. W. R. RISTON

**Conference Correction:**

IN the LAKE UNION HERALD of May 13 there was an error under *News Notes* in mentioning the cost of furnishings for rooms for the boys. This should have read \$250.00 for each room.

**ILLINOIS**

J. L. McCaughy - - - President  
Elton Dessain - - - Sec.-Treas.  
Box 29, Brookfield, Illinois

**Office Hours:**

Mon.-Wed., 8:15 A.M.-12:15, 1:00-5:15 P.M.  
Th., 8:15 A.M.-12:15 P.M.; 1:00-5:30 P.M.  
Fri., 8:15 A.M.-1:30 P.M.;  
Sun. By appointment only, otherwise closed.

**Last Call to Camp Meeting!**

SOME interesting and most inspirational meetings are in store for our people at the Illinois camp meeting which convenes Thursday evening, June 5, in the auditorium on the Broadview Academy campus. We are praying that this may be a deeply spiritual convocation; that God will meet with us in a marked way with His sweet spirit. We are living in most uncertain times. The future was never so unpredictable. Never was the unfolding of prophecy so clear and unmistakable. Never was Peter's challenge so great—"Be ye therefore sober and watch unto prayer." God's people should be drawing closer and closer together. The times demand deep heart-searching and earnest prayer that they also will be brought near to God.

The annual camp meeting offers an opportunity for all of us to come aside for quiet study, meditation and prayer, together with an exchange of Christian fellowship and experiences, that we might be strengthened in the faith.

It may mean a sacrifice for some of our people to lay aside their work and attend camp meeting, but we believe God has a special blessing for those who come seeking for it. Come brethren, and this year plan to remain through the entire time so that your hearts may be filled with all that heaven has in store for you.

In addition to the daily devotional studies, spiritual sermons and inspirational reports of our rapidly growing world-wide work, there will be a cooking class conducted this year, beginning on Monday, for those who desire help in healthful and balanced meals. There will also be special meetings for parents dealing with home problems. We prayerfully endeavored to plan the camp-meeting program this year so that it might meet the spiritual needs of us all for these unusual times in which we live.

Remember the camp meeting opens Thursday night, June 5, and continues through until Saturday evening, June 14. If you haven't planned on attending all the way through, change your mind and your plans right now. Come and fellowship with us for the full nine days. J. L. MCCOUGHEY

**REYNOLDSWOOD CALLING****Senior Camp—July 3-6****Junior Camp (Ages 9-11) July 13-20****Teen-age Camp (Ages 12-16) July 21-28**

*I hereby apply for enrollment at Camp Reynoldswood, and agree to abide by all camp regulations. I am enclosing my application fee of \$1.00*

Name .....

Address .....

Camp ..... Church .....

(Mail to Illinois Conference M. V. Department, Box 29, Brookfield, Illinois)

**BUSINESS NOTICES**

All advertisements must be approved by your local conference office and accompanied by cash. Money orders and checks should be made to the Lake Union Conference at Berrien Springs, Mich. Rates: \$2.00 per insertion of 40 words or less, and 5c for each additional word, including your address. The HERALD cannot be responsible for advertisements appearing in these columns.

**For Sale**—25-foot house trailer with 8' x 16' addition, 6-foot refrigerator. \$750, also 25-foot house trailer with 8' x 16' addition. \$740. Both in College Trailer Court. Call Berrien Springs 7-2642, or Write Charles Behner, College Station, Berrien Springs, Michigan. —128

**For Sale**—Modern House, 4 rooms and bath—hot water heat, brick porch, full basement, trees and shrubs—lot 125' x 200', more land available. 300 ft. from E. M. College entrance on U. S. Hgwy. 31. A. Berendev, R. 1, Box 123, Berrien Springs, Michigan. —127

**Wanted**—Young man (23 to 35) who shows by present employment and experience interest in writing and editorial work. Excellent opportunity for right ambitious young man. Work involves employee magazine, bulletins, releases to professional, denominational and trade journals, press, magazines. Applicants must be SDA's not denominationally employed. Write: **Public Relations Office, College of Medical Evangelists, Loma Linda, California.** —120

**Wanted:** Experienced man between twenty and forty years for forty-cow dairy farm. Modern machinery, surge milkers, irrigation sprinkling system. Located in beautiful Wynooche Valley two miles from town. Good home. If married furnish own house trailer. Steady job for right man. Send full details with recommendations and picture. Walter Spear R. 1, Box 607, Montesano, Wash. —121

**For Sale**—60-acre farm, 15 cleared. 4-room house, partly remodeled, electric pump in basement. Barn, tractor and some machinery. Mile and half from church and large church school. Adventist on one side. Reasonable for quick sale. Burton Parish, Wilson, Mich. Route 1. —122

**For Sale:**—Income property on two acres, located in best California climate. Grocery store (closed Sabbath). Repair garage, 2-pump gasoline service (now rented). Five-room furnished home. Young vineyard and family orchard, on well travelled highway. Must sell because of illness. \$26,500 plus stock. Jacob Yanke, Route 2, Box 1340, Vista, California. —123

**For Sale:**—Fruit stand and equipment. 8 x 12 collapsible building. Will move wherever location is desired. Included is 20-foot awning, outdoor signs, coolerator, scales, bags, etcetera. A small investment will start you in business. For particulars inquire: Leonard A. Bierlien, 100½ N. Stuyvesant Street, Merrill, Wisconsin. —124

**For Sale:**—40-Acre Farm, west city limits, Lake shore, 6-room modern house, newly painted; barn, silo, milk house, orchard. 17 miles to Clear Lake S.D.A. church, 10-grade church school. Mr. and Mrs. O. C. Tupper, Amery, Wisconsin. —125

**Wanted:**—passengers to Los Angeles. Leaving Berrien Springs by car June 22. Contact Marilyn Hilliard, Room 176, Lamson Hall, Emmanuel Missionary College, Berrien Springs, Michigan. —126

**For Michigan Camp Meeting**

Help is needed in various departments on the Michigan Campground for the time of Camp meeting. This would be in the Cafeteria, Store, Grounds, and Janitor departments. If you are interested, please write at once to E. F. WILLETT, P. O. Box 900, Lansing 4, Michigan.

**CALIFORNIA DATES.** Exceptionally nice: 15 lb. box express PREPAID Lake Union \$5.40. Order 5 boxes get EXTRA box FREE—Prepaid by Truck. 30 lb. DE LUXE quality fruit, 5 lbs. each dates, figs, raisins, prunes, peaches, apricots \$13.00, Express prepaid. Send for price list: Dried Fruit, Shelled Nuts, Ripe Olives. CALIFRUIT, Calimesa, California. —60

**LAKE UNION WHOLESALE HEALTH FOOD AGENCY** for all Denominational Health Foods. Chops, Vegeburger, Vegemeat Steaks, Skallops, Yum, Chic Ketts, etc. are always in demand. Warehouse located 26 Maple St., College Community. Send for price list. Healthfood Distributors, Box 76, Berrien Springs, Mich. —92

**For Sale:**—Modern five-room stucco home, partial basement, automatic oil heat, hot water, storm windows, insulated. Landscaped yard and large garden area. Two blocks from 10-grade church school. Very pleasant location on edge of town. Carl Deutsch, Gobles, Michigan. —109

**Loma Linda Food Company, Eastern Division,** offers a \$2.00 special trial package, postpaid, including one package of Gravy-Quik and Jell-Quik, one can Vegemeat Steaks, Vegelona, Wieners, Green Soy Beans, plus sample package of Ruskets, Ruskets Flakes, and Breakfast Cup—all for \$2.00 cash. Send in today. Loma Linda Food Company, Box 388, Mt. Vernon, Ohio. —113

**Opportunity** for patrons visiting E.M.C. at the close of school. Special Sale health foods at bargain prices May 26 to June 1. Demonstration of health foods by major food companies; Madison, Loma Linda, Sunnydale, Cedar Lake, Battle Creek, and Worthington Foods. Plan definitely to stock up during sale. COLLEGE SUPPLY STORE, Berrien Springs, Mich. —114

**Wanted:** Registered Nurses, for general duty. —40- and 45-hr. week. Operating Room Nurse, Laboratory and X-ray technicians. 30-bed hospital. Fully approved A.M.A. and A.H.A. Superintendent is S.D.A. Woodward Memorial Hospital, 517 N. Main St., Sandwich, Ill. Phone 2106. —91

**Do You Want to return to college next fall by having steady employment?** Car necessary. Please contact Brother John H. Smith, Fuller Brush Field Manager, 506 N. Franklin Road, Greenville, S. C. An opportunity to do real well. Phone 2-2241. —98

**SUNSET TABLE**

May 30, 1952

Indianapolis ...CDS 8:07 Springfield ...CDS 7:20  
Chicago ...CDS 8:18 Detroit .....E 7:59  
Madison .....C 7:28 Lansing .....E 8:08

C—Central Time. E—Eastern Time. CDS—Central Daylight Saving Time. Add one minute for each 13 miles west. Subtract one minute for each 13 miles east.

# Ingathering Report, May 17, 1952

## TO LIGHTEN A DARK WORLD

“God’s people are not to cease their labors until they shall encircle the world”—*Testimonies* Vol. 6, page 24.

**LAKE UNION GOAL \$350,000.00**



### Reported To Date:

Membership	Conference	Goal	Report	Per Capita	Per Cent of Goal
5161	Illinois	\$ 65,000.00	\$ 88,862.12	\$17.22	136
4357	Indiana	55,000.00	64,562.21	14.82	117
3153	Lake Region	31,000.00	21,366.04	6.78	69
12563	Michigan	144,000.00	172,442.00	13.73	119
4445	Wisconsin	55,000.00	42,050.98	9.46	76
<u>29679</u>	<u>Lake Union</u>	<u>\$350,000.00</u>	<u>\$389,283.35</u>	<u>\$13.12</u>	<u>111</u>