

# THE RECORD

Rogers H E  
6840 Eastern Ave

8-33-U

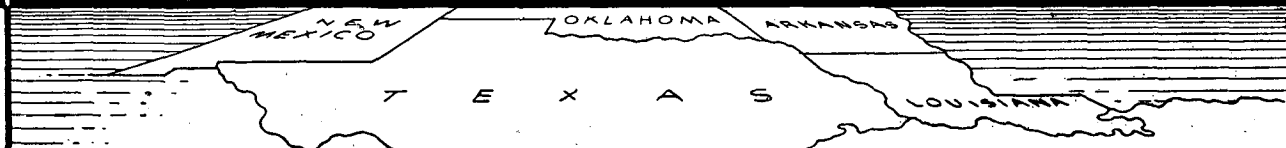

Official Organ of Southwestern Union Conference of Seventh-day Adventists

VOL. XXXV

KEENE TEXAS, MAY 13, 1936

NUMBER 20

## Introduction---Alumni Special

THIS special number of the RECORD is being sponsored by the Alumni Association of the Southwestern Junior College, and has been made available to us by the kindness of the RECORD editors and the conferences of the Union.

We are giving a complete list of all the graduates of the Academy and the College from its beginning, by classes. We do not know many of the present addresses of the graduates and if any one receiving this can give us their addresses, we shall be happy indeed to have them. Send them to the Alumni Association, Southwestern Jun-

ior College, Keene, Texas.

In addition to the list, you will note we have the pictures of the first president and Elder W. S. Greer,

who perhaps had more to do with the founding of the school than anyone else, as well as some old pictures of the early days.

We are seeking to perfect an organization of former students, teachers and graduates. Any word from you relative to this will be appreciated.

The college needs the loyal support of all its former students, and this support I am sure will be joyfully and gratefully given if we only know how best we can do it. And it is the purpose of the College Alumni to seek to help you in giving to the college the help and support that we all are anxious to do.

J. A. TUCKER.

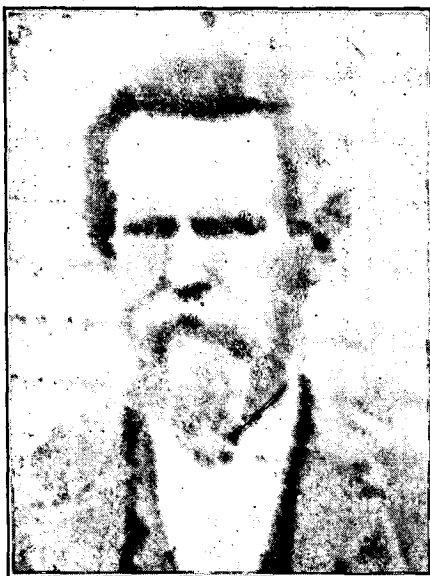

Elder W. S. Greer



Professor C. B. Hughes

## The Beginning of Southwestern Junior College

IN 1876 the General Conference sent Elder R. M. Kilgore to Texas to preach the truths taught by Seventh-day Adventists. After the seed was sown, results began to spring up, and within a few years small campmeetings were held, where the leaders saw many promising young people among the ranks of the believers.

Several families started a church school at Oak Hill in Hill County, and

Professor and Mrs. H. E. Giddings were the teachers. This was just a beginning.

A few months after a campmeeting held at Garland a deep conviction seemed to rest upon the leaders—that of the necessity of a denominational school. Elder Greer, president of the conference, led in this movement. Using his one-horse, hammock cart he visited among the churches and

companies in Texas, interesting the parents in the need of a Christian education for their children.

After the campmeeting held at South Dallas in 1892 greater consideration was given to this matter by the conference delegates in council with General Conference representatives, and later the following named persons were chosen as a locating committee: Elder W. S. Greer, Brethren B. F.

Wood, H. B. French, T. M. Woodruff, and George Wood. After the counties of Van Zandt, Kaufman, Hood, and Johnson were considered, it was decided to locate the school in Johnson County and Brethren L. B. Wallen and J. C. Mosley, who lived in this county, were added to the committee. A tract of eight hundred acres of cross-timbered land was purchased, B. F. Wood financing the proposition.

In 1893 a recommendation for the opening of the school was received from the General Conference. Then this land was surveyed, a suitable portion set aside for school purposes, and the remainder measured off into plots containing from one and one-fourth acres to ten acres or more to be sold to people who wished to move here for school advantages. Brother L. B. Wallen moved his family to the new location, where they lived in tents,

boarding the men who did the surveying of the land. Brother J. C. Mosley was the first to receive his plot of land.

The growth of the new school was encouraging. Within a few months after it became known that a school was to be established families from the Oak Hill school and other parts of Texas were settled in the town or on near-by farms. It meant much sacrifice for these families to move to this wild, uncultivated country, and after buying their land and building their houses, they had very little money left, but many of them had wagons and teams and made their living by cutting wood and hauling it to Cleburne to be sold. They had willing hearts which meant much in those days, for they helped one another, and donated their time and labor in erecting the school building.

This first school building was just one-half of the right-hand side of the building shown in the picture. The

first term opened January 7, 1894. Soon after the beginning of the 1894-1895 term the attendance had so increased that it was necessary to enlarge the building. Carpenters worked early and late. Then school was dismissed for three days. When they came back they found the capacity of the building doubled, the chapel and recitation rooms on the second floor and all the lower portion made into one room to be used as the assembly hall for the church. This was the building shown in the picture.

For several years many young men were employed to clear land for the school farm, some of them living in tents and boarding themselves. Not only were they paying their school expenses, but they were getting the land ready for cultivation, supplying the school with fuel, and cutting a large quantity of wood which was sold.

In the latter part of the school term of 1894-1895 the property was trans-

The first school building at Keene

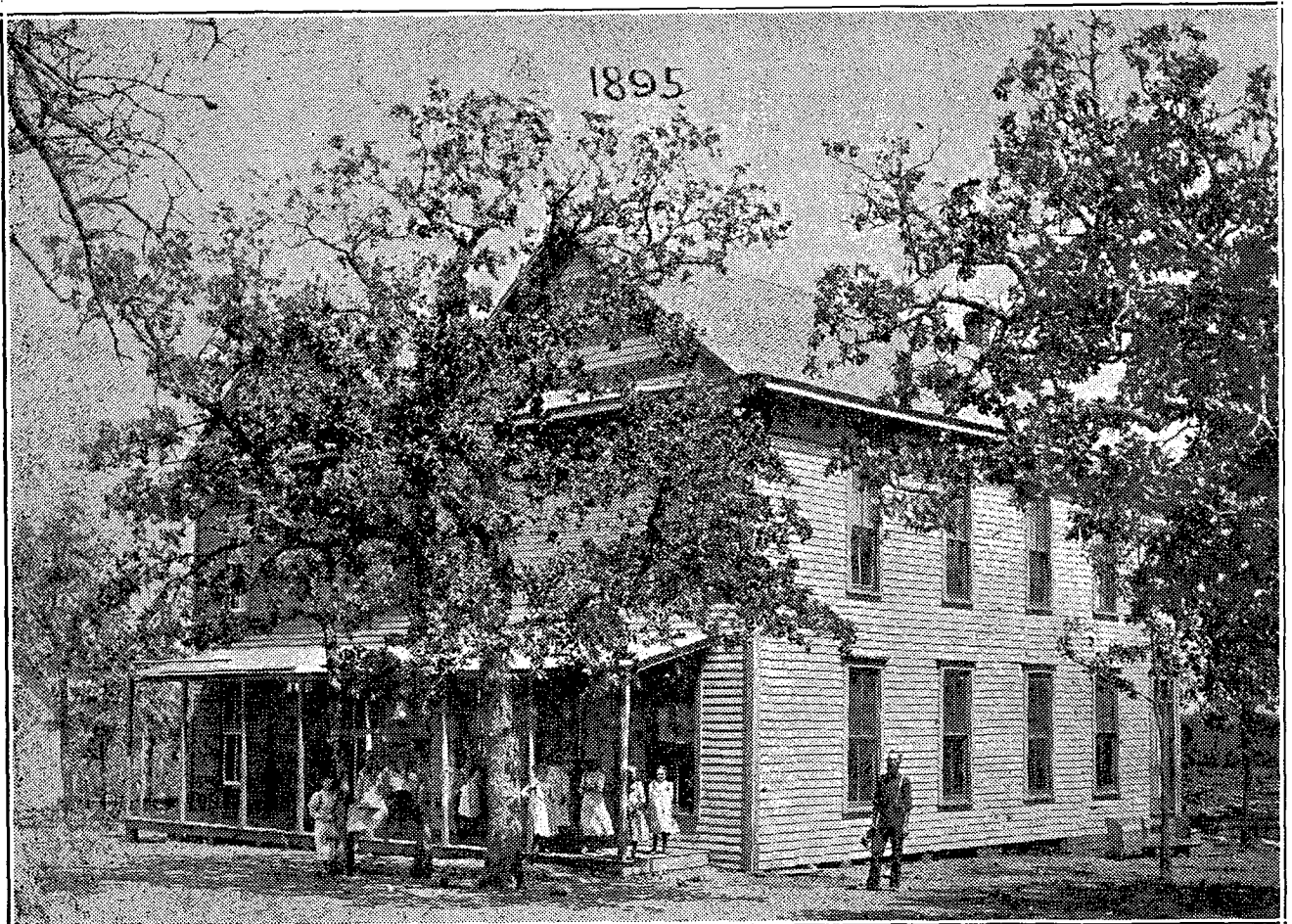

ferred to the General Conference in order that it might become a training school for the entire Southwest for already students not only from Texas but from Oklahoma, Indian Territory, and Arkansas were in attendance, and others were anxious to come. Many left good public schools, but were willing to endure hardships and inconveniences that they might have the opportunity of receiving a training that would prepare them for useful workers in the cause of God.

As we review the beginning of this institution we are impressed with the courage and fortitude of its founders who did without many of the necessities of life, but when we see the long list of graduates, we have proof that the supreme object of this school is being realized, for among these graduates are found ministers, Bible workers, doctors, missionaries, stenographers, and a large number of Christian men and women who are living up to the principles of this message in their homes and among their neighbors. We are thankful for such institutions among us.

A. M. WOODALL.

### Graduates 1898-1935

THE lists here given are as correct as it was possible to make them without considerable time and expense. The married name could not be secured in a number of cases, and some names may have been omitted. Information concerning such names will be appreciated.

1898

Felix H. Conway  
Christian Egner  
Robert French  
Jessie Hunter—Sommers, (Deceased)  
W. W. Jones  
Christian Sorenson  
Artie Taylor  
Hattie White—Sorenson

1899

Kate Boggs—Dick  
H. C. Fortner  
Paul Gaston  
Mrs. Carrie B. Hobbs  
L. P. Madison  
N. A. Reiber

1900

Grace Bahler—Corwin  
Edmonia Clements—Graham  
L. O. Corwin  
J. L. Nicholson  
Harry A. Phillips  
Myrtle Reed—Mosley  
Laura Stoner, (Deceased)  
W. E. Venerable, (Deceased)  
Lottie White

1901

W. L. Adams



Singing class in the spring of 1898

Alice Bayliss—Petty  
A. G. Bodwell  
C. R. Jones  
G. F. Jones  
Mrs. G. F. Jones  
J. L. Jones  
Myrtle Kirk—Woodall  
Willie Lambeth—Taylor  
Ada Mae Phillips—Webka  
Selma Schramm  
Bertie O. Taylor—Bachus  
Cora Taylor—Jones  
E. S. Taylor, (Deceased)  
Mrs. W. L. Young

1902

Hams Bonde  
Minnie Florence Corwin—Adams  
George W. Draper  
Dale Edwards—Bonde  
Mrs. Andrew J. Hall  
J. B. Hampton  
Emma Beeler Johnson  
Lula Schramm—Willis, (Deceased)  
Clara Seaman—Nelson

1905

David A. Field, (Deceased)  
William F. Field  
B. M. Heald  
A. M. Woodall  
Mrs. A. M. Woodall  
Okie Zimmerman  
Clara Zimmerman

1906

Jessie French  
Carrie Belle Watts—Dye, (Deceased)

1907

John W. Field  
Annie Laurie McCutchen—Brooke  
R. P. Montgomery  
C. E. Smith  
Grace Taylor—Bricker  
Olive Taylor—Gant  
Lottie Woodward—Goss.

1908

Daisy Butka—Swartout  
W. R. Goss  
Robin Hunter—Sommers, (Deceased)  
Enie Martin, (Deceased)

Sidney Smith, (Deceased)  
Nellie Sturgeon—Wright  
1909

E. E. Bachus  
Mary Baxter  
Leslie Butka  
John S. Hindbaugh  
Dewey Kinzer  
Cleveland Matthews  
Milton Mattison, (Deceased)  
Hattie McPhee  
Gertrude Patterson  
J. G. Petty  
Orpha Santee—Donaldson  
Helen Stoner  
Lou Ellen Watts—Beddoe  
O. P. Wilson  
J. W. Winn

1910

Edwin Albertsworth  
Laura Dunks—Brown  
Mary Dunks—Forste  
Grace Eastman—Nystel  
Sarah Hudson  
Nora Kinzer—Mattison  
W. A. Long  
C. P. Martin  
Neva Matthews—White  
Zeila Miller  
J. H. Monk  
Mrs. D. Y. McConnell  
Lou Oliver—Noell  
Edna Patterson  
Truie Prindle—AcMoody  
LaRue Ranson—Totten  
Eula Scarborough—Hawkins  
Ethel Taylor—Hindbaugh  
Letha Taylor  
Maggie Taylor  
E. H. Wilcox

1912

Lena Callicott—Ball  
W. R. Casey  
Irene Couch—Bird  
Mrs. M. B. Cubley  
Bennie French—McDonald  
C. E. Grant  
F. V. Graves

Home Missionary Topic May 23, Mission Sabbath and Sunday Schools

Adella King  
Lela Leslie—Dortch  
Lou Ellen Watts—Beddoe  
Ella Wilson—Bainer

1913

Charles L. Bainer  
W. O. Belz  
M. G. Haynes  
Volga Jacobson  
Esther Knudson  
L. E. Martin  
C. C. Mattison  
C. E. Nelson  
Clara Peterson—Burdick  
Lizzie Winn  
Maude Young—Mattison, (Deceased)

1914

James H. Ball  
Claude Brown  
Emma Clyde Callicott  
William C. Day  
Lillie Giffin—Jacobson  
H. C. Harrison, (Deceased)  
Etta Hewgley  
John Knudson  
Lydia Stoelting  
J. A. Tucker  
Lorena Wilcox  
Bessie Wilson—Cole

1915

J. B. Bullard  
Joseph A. Chesnutt  
C. W. Dortch  
C. L. Dortch  
Faye Felter  
Velma Field—Cook  
Ethel French—Anderson  
Era Harper—Peebles  
Clara Etta Hewgley  
Myrtle Kinder, (Deceased)  
Ellen Knudson—Patterson  
Janie Layland  
A. E. Lickey  
Elizabeth W. Lothian  
Herman T. Price  
Carl Riffel  
J. E. Shidler  
Clara W. Stoelting  
Mabel Taylor—Riffel  
J. A. Tucker  
Lawrence F. Warren  
Glenn Willhelm  
O. W. Wolfe

1916

Hilah Atwood—Griffin  
Elsie Cooke—Clothier  
Daisy Dean—Brewer  
Eunice Ellington—Bridwell  
Georgia England—Bullard  
Carl Gober  
Hazel Hanson  
A. E. Lickey  
Esther Lickey—West  
Maggie McCoy—Soper  
Nellie Ranson—Shulenberger  
Keld Reynolds  
H. M. Shulenberger  
C. L. Stilson  
Irva Sweaney  
Ethel Taylor—Hindbaugh  
E. G. Truitt  
Nora Weeks—Blackwelder  
G. R. West  
Coston Wilcox  
Orville Wilson  
J. B. Bullard  
J. G. Petty

1917

Jessie Casey—Belz

Ethyle Coberly  
Leon Cole  
Ramona Cole—Blackwelder,  
(Deceased)

Bertha Cordis—Truitt  
Mrs. M. B. Cubley  
Strauss Cubley  
E. M. Davis  
Norman W. Dunn  
Abbie Dunn  
Nora Dunn—Ward  
J. W. Grant  
Clara Hahne  
Ellie Nadine Harris  
Cora Johnson  
J. C. Larson  
Maude Martin  
Letha Taylor  
Benton Wilcox  
Eva Wilson  
Ella Winn  
Avery Winn  
Velma Field—Cook  
Janie Layland  
Ethel Taylor—Handbaugh  
Lawrence F. Warren

1918

H. E. Blackwelder  
Jesse B. Carter  
Mrs. J. B. Carter  
Beulah M. Crane  
William C. Day  
Ruby E. Dart—Kinder  
Lowell E. Estes  
Vinna L. Frame—Hill  
Bennie French—McDonald  
Madge LaDelle Grady—Phillips  
William T. King  
Myrtle Louise Lyons—Nulk  
Zora L. Miller—Mattison  
Lottie E. McCoy  
Agnes Nystel—Yates  
John G. Phillips  
Norabel Riddles  
Karl J. Schultz  
Rolland R. Sweany, (Deceased)  
Annie Mae Wareham  
Era Harper—Peebles  
Lela May Leslie—Dortch  
Arthur E. Lickey  
Nannie May Smith  
E. G. Truitt  
Lorena E. Wilcox  
Coston C. Wilcox  
Carl F. Staben

1919

Noble Chase  
James Thomas Fortner  
Corynne Gamble  
Kathryn Marie Hobson  
William Elmer Hahne  
Mabel Verna Larson  
Arthur Jennings Miracle  
Felix D. McDonald, (Deceased)

Elizabeth McGavock—Day,  
(Deceased)

Hiram H. O'Harrow  
Walter Brents Parkins  
Edward Toral Seat  
Mrs. Rena Seat  
Floyd Albert Stephenson  
Minnie Bell Truitt  
Mintie Dell Truitt  
Laura Lee Reynolds—Mooy  
Norman William Dunn  
Charles Edward Grant  
Alton E. Hughes  
Frank Adams Moran  
William Edward Phillips  
George S. Remley  
Letha Elizabeth Taylor  
Benton H. Wilcox

1920

Adolph Frank Brewer  
Harold Clinton Brown  
Jennie May Dunn  
George Allen Kneeland  
Vance James Maloney  
James B. Ross  
Glenna Violet Small  
Faydette Smith  
Ethel Lucille Stuart—Heim  
Paul Peyton Ward, (Deceased)  
Theodosia Edith Warren—Gepford  
Marie Annette Wilcox—Fisher  
James B. Yates  
Raymond Cales  
Alta Cales  
Mary Irene Couch—Bird  
Daisy Edna Dean—Brewer  
Lillian Lucille Emerson—Casey  
Milton M. Mattison, (Deceased)  
Zora Lorine Miller—Mattison  
Maggie McCoy—Soper  
John Grant Phillips  
Karl J. Schultz  
Floyd A. Stephenson  
Grace Wilcox—Richardson  
James Orville Wilson

1921

Wallace R. Brewer  
Dorris Cloninger  
Samuel Wayne Dake  
O. W. Dawkins  
H. P. Fisher  
Grace Jenkins—Smith  
Arthur Edwin Lacy  
Arthur Edwin Loveless  
Vernon, Martin  
George Matthews  
Minnie Lee Matthews  
Mrs. A. J. Miracle  
Fannie McClain—Gregory,  
(Deceased)

Elon Nulk  
Eva May Putnam—Lysell  
Nellie Riddles  
M. L. Taft  
Oral W. Tucker  
Katherine Wilson  
Olive Genevieve Wilson  
Brent Zachery—Lickey  
A. F. Brewer  
Daisy Edna Dean—Brewer  
Ethel French—Anderson  
Agnes Nystel—Yates  
Leon Cole  
Edith Irene Cornish  
Beulah May Crane  
William C. Day  
C. L. Dortch  
Nora Dunn—Ward  
James T. Fortner

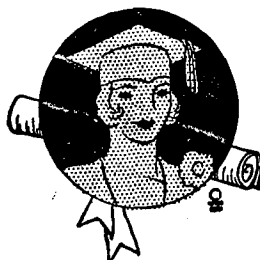

Elmer Hahne  
 E. F. Heim  
 Vance J. Maloney  
 Ole Mattison  
 A. J. Miracle  
 Sidney Smith, (Deceased)  
 Minnie Bell Truitt  
 Mintie Dell Truitt  
 Avery Winn  
 1922  
 Elba J. Black  
 Robert Brown  
 Roy L. Cole  
 Juanita Cook—Hogue  
 Bessie Crane  
 Dottie Era Franklin  
 Genieve Gass, (Deceased)  
 Rosa Graves  
 Vivian Gregory  
 Albert C. Griffin  
 Roy E. Griffin  
 Mary Heim—Seat  
 Fern Kenyon—Lynn  
 Gussie Kinder  
 Gerald A. King  
 Lucille Lewis  
 Randolph Luccock  
 Evelyn Lyons  
 Orie Madden—Mills  
 Eva Michael  
 Ola B. Powell  
 Clarence Estus Smith  
 Harold N. Smith  
 Pauline Spikes  
 Clyde Stuart  
 P. E. Van Landingham  
 William Wilson  
 Mrs. W. O. Belz  
 A. F. Brewer  
 Rose Carey  
 Lucille Harper  
 Varina Liggett  
 L. E. Martin  
 James B. Ross  
 Toral Seat  
 Ethel L. Stuart—Heim  
 Edith Warren—Gepford  
 Mary L. Woodward  
 1923  
 Cecil Adair  
 Eva Mae Adair  
 Oleva Atwood—Riffel  
 Fremona M. Black—Baldwin  
 Marbert Black  
 Kenneth D. Brown  
 Max M. Christianson  
 Margaret Anna Cordis  
 Mabel Ellen Crane—Gepford  
 Grace Mabel Guffey  
 Ray V. Guffey  
 Paul J. Hammond  
 Otto D. Hancock  
 Lenore Pearl Hardy  
 Nellie Edith Hendricks  
 Ruth Hyatt  
 Leo Kinder  
 Villa LeRoy Kreiter—Gillis  
 Kristine Klostermyer—Brown  
 Helena Kunz—Laue  
 Leona Mae Laird—Sears  
 Katy Bell May  
 Joe McFarlane  
 Mabel Bendine Neilsen  
 Edith Randall—Jones  
 Trevie Robinson—Griffin  
 Leonard H. Robinson  
 Velma E. Saltzman  
 Lela Mildred Smith—Stuart  
 Anna Elvree Stone

M. L. Taft  
 Earl W. Truitt  
 Henly Web Weems—Clevenger  
 Frances Marie Werner  
 May Wilhelm—Alexander  
 Robert L. Wilson  
 Clara London—Fillman  
 Ralph Mosley  
 Fannie McClain—Gregory,  
 (Deceased)  
 H. P. Fisher  
 Dottie Era Franklin  
 Vada V. Huling  
 Fern Kenyon—Lynn  
 Francis Claude Lickey  
 Dwight Randall  
 Clarence E. Smith  
 Irene Smith—Black  
 P. E. Van Landingham  
 Buford Ward  
 Olive Wilson  
 Mrs. A. M. Woodall  
 Mary L. Woodward  
 Mrs. James B. Yates  
 1924  
 Thelma Lois Abel  
 Lucille Violet Bailey—Day  
 Lee Ethan Carter  
 Alma Mae Chinn—Condon  
 Homer C. Clouse  
 Eugene Alonzo Crane  
 Olive Fay Dunn—Heim  
 Lila Jane Evans—King  
 Flossie E. Fortner  
 Lela Alene Fortner  
 Ermal Louise James  
 Marenus Hilmer Jensen  
 Clarence S. Johnson  
 Jesse Edmond Jones  
 Arthur Thomas King  
 Noel Kinzer  
 Zetta Lorena Lee  
 William Ivan Lothian  
 Maggie Ellen Miracle  
 Joel Wesley Page  
 Fairy Ruth Petty  
 Edith Amelia Randall—Jones  
 Bessie Alda Sanders—Sorenson  
 Mary Authrone Sanders—Lothian  
 Kenneth Harold Sturdevant  
 Byrne Leon Taylor  
 Areta Taylor  
 Howard Bruce Wilcox  
 Cleo Woodall—Edeburn  
 W. O. Belz  
 Roy L. Cole  
 Mrs. R. L. Cole  
 Ruby England Dart—Kinder  
 Albert C. Griffin  
 Roy F. Griffin  
 Mary Heim—Seat  
 Wesley Leo Kinder  
 Villa LeRoy Kreiter—Gillis  
 Lottie Maye Liggett  
 George Mason Matthews  
 1925  
 Eula Beavers  
 Raleigh Burchfield  
 Mammie Burkhardt  
 Glenmore Carter  
 Jimmie Culpepper  
 Cubley Franklin  
 Claude Grandon  
 Laura Hickman  
 Agnes Hinden  
 Jessie Maude Humphries  
 Elizabeth Jones  
 Ellen Kerr  
 Florence Kinder

Donivon Leach  
 Nina Lewis  
 Lola Lewis  
 Zenobia Pilgreen—Hassenpflug  
 Maude Reid  
 W. D. Sanders  
 Elizabeth Woolverton  
 Ethel Dunks  
 Nora Lankford—Barclay  
 Verna Miracle—Gepford  
 Henly Meb Weems—Clevenger  
 Leta Wilson  
 Clarence Wohlgemuth  
 Otto D. Hancock  
 William A. Jones  
 Vance La Grone  
 Reggie Mattison  
 Byrne Taylor  
 Lessie Culpepper  
 Mrs. Flora Moyers  
 Verd Nell Rice  
 Elizabeth Lothian  
 Mary Zeline Dilden  
 Ruth Cox—Horton  
 Jessie Maude Humphries  
 Alton Leavelle  
 Velma Jones  
 Norma Allen—Wolcott  
 Selma Grumbles—Whitfield  
 Winnie Smith—Hughes  
 1926  
 Hermine Chinn  
 Ralph Cloninger  
 Julian Coggin  
 Ruth Cox—Horton  
 Harry Craig  
 Esther Danielson  
 Geraldine Davis  
 Cora Dunks—Ward  
 Elmer Fillman  
 Lena Fowler  
 Eva Gaede  
 Linnie Gepford  
 Doris Goldsberry  
 Claude Hughes  
 Earle Inman  
 Isaac Meier  
 Everett Miracle  
 Margaret Pierce  
 Mrs. J. D. Rosenbach  
 Rachel Spomer  
 Marie Toews  
 Lauretta Wilcox  
 Eva Beck  
 Lilah Beth Hopps  
 Frances Johnson  
 Mabel Neilsen  
 Henly Meb Weems—Clevenger  
 Bruce Wilcox  
 May Wilhelm—Alexander  
 Cleo Woodall—Edeburn  
 Noel Kinzer  
 Mary Zeline Dilden  
 Lula Mae Flowers  
 Margaret Pierce  
 Martha Hassenpflug  
 Vivian Becker—Kinzer  
 Delta Wisdom  
 Maebeth Johnson  
 Agnes Barnes  
 Raleigh Burchfield  
 Lola Lewis  
 Elizabeth Woolverton  
 Cleo Woodall—Edeburn  
 1927  
 Glenmore Carter  
 Arta Parmelee  
 Lydia L. Faudi—Roberts  
 Fairy Petty

Jewell Spurgeon  
 Jimmie Culpepper  
 Maebeth Johnson  
 Carl Moyers  
 Fonda Campbell  
 Vernon Becker  
 Jewell Chase  
 Cecil Morton  
 Dorothy Blake—Walter  
 Gordon Miller  
 Margaret Simpkins—Craddock  
 Mae Sanders  
 Dorothy Sandefur—Thompson  
 Donald Burgard  
 Eunice McDonald—Fickess  
 Haskell Baker  
 Norma Allen—Wolcott  
 Waldo Crane  
 Dorothy Harrison  
 Lee Fickess  
 Ida Franklin—Stewart  
 Lula Mae Flowers  
 Hazel Strader  
 Lorein Weber  
 Clarence Dart  
 Clyde Kinder  
 Ruth Reid  
 Russell Owens  
 Edna Ackerman  
 Robert Benton  
 Martha Hassenpflug  
 Richard Fisher  
 1928

Howard H. Mattison  
 Harold Ezra Mitzelfelt  
 Margaret Helen Pierce  
 Marie Toews  
 Ralph Cloninger  
 Godfrey Steinert  
 Cecil Jenkins  
 Eva Gaede  
 Sylvia Straw—Mitzelfelt  
 Martha Hassenpflug  
 Mary Zeline Dilden  
 Maurice Dalglish  
 Ruby Lee Prater  
 Edith McCamey—Benton  
 Lois Cagle—Burton  
 Mrs. W. D. Sanders  
 Lois Hopkins  
 Helen Bare—Tilman  
 Sophia Van Buskirk—Pohle  
 Wilma Miller  
 Mable Ellwanger  
 Hannah Starr  
 Clara Johnson—Ham  
 Esther Newton  
 Georgia Baker—Penner  
 Clinton Pohle  
 Shirley Scott  
 Grace Phillips  
 Josephine Olson  
 Minnie Ruf  
 Viola Bayliss—Owens  
 Gladys Smith—Cahill  
 Lola Sears  
 Ruby Hill  
 Esther Meier  
 Ben Hassenpflug  
 Nora Burk  
 Gladys McKinney  
 Bernice Andrews  
 Lenora Winters  
 Anna Reynolds—Churchill  
 Dallas Colvin  
 Marie Hedrick—Kinder  
 Jessie Bland  
 Starlight Smith  
 1929

Jeanette Franks—Essig  
 Nora Kinzer—Mattison  
 Vernon Becker  
 Robert Benton  
 Richard Fisher  
 Lee Fickess  
 Elmer Fillman  
 Claude Hughes  
 Fonda Fern Campbell  
 Winona Casey—Crane  
 Evangeline Green—Mattison  
 Anna Reynolds—Churchill  
 Florence Hassett—Taylor  
 Edith Moore—Fillman  
 Winnie Smith—Hughes  
 Nora Jo Lankford—Barclay  
 Bessie Sanders—Sorenson  
 Margaret Simpkins—Craddock  
 Elizabeth Aitken, (Deceased)  
 Ruth Beamer  
 Mary Crawford  
 Maurice Dunn  
 Leona Edmondson  
 Louise Haggard  
 Hazel Haas  
 Ruth Howell—Kellogg  
 Evelina Jensen  
 Evelyn Robinson—Reed  
 Eunice Roy—Dunn  
 Myrtle Savage  
 Dorsey Shaw  
 Ira F. Stahl  
 Vance Suffcool  
 Lucile Turner  
 Wilma Turner  
 Josephine Voth  
 Wilma Leslie  
 Jewel Tyson  
 R. L. Wilson  
 Howard Glass  
 Ivan Hooper  
 John Phillips  
 Luta Pilgreen  
 Donald Pohle  
 Kathleen Saxon—St. Claire  
 Malcolm Stokes  
 Gordon Sturdevant  
 S. J. Phillips  
 Starlight Smith  
 Esther Pitman  
 1930

Ira F. Stahl  
 Edna Ackerman  
 Sophia Van Buskirk—von Pohle  
 Clyde F. Kinder  
 Waldo Crane  
 Clinton L. von Pohle  
 Ben L. Hassenpflug  
 Edith Faye McCamey—Benton  
 Carl Gaede  
 Mamie Chatfield—Cravey  
 Viola Belle Bayliss—Owens  
 E. Russell Owens  
 Dallas R. Colvin  
 Nellie Elizabeth Beem  
 Laura Reynolds  
 Iris Marie Williams  
 Ouida Cloninger—Turner  
 Jimmie Helen Bare—Tilman  
 Jewell Lawson  
 Mabel Irene Ellwanger  
 Lauretta Wilcox  
 Clarence Dart  
 Martha Elizabeth Mosley  
 Percy South Saxon  
 Hubert V. Reed  
 Charlene E. Weishaar  
 Edith Lela Wilburn—Simpson  
 Hannah Evelyn E. Ruf

Harold D. Colburn  
 Mabel Esther Hite  
 Clara Esther Fick  
 Chester A. Georgia  
 Elmer Chase  
 Louis Crane  
 William Marvin Ladd  
 Clinton A. Woodland  
 Erma Maxine Self  
 Laurice A. Spicer—Klein  
 Francis Ruth Hand  
 Kenneth Beem  
 Violet Doles  
 William J. Lovan  
 Delia Ruth Bland  
 Vida Marie Kinzer  
 Lucile Roberts Emanuelson  
 Martin Petty  
 Laura Anna Morton  
 Willard B. Johnson  
 Everett A. Calhoun  
 Elda M. Fick  
 Luella Irene Glantz  
 Cleo Frances Bradley—Alexander  
 Alex J. Reisig  
 Mary Alphadean McKee—Hill  
 Nina Vee Wilcox  
 Faye Dorothy Vance  
 Nellie Faye Thomas  
 Roy Leon Howard  
 Charles Cree Sandefur  
 Lennie Beaver  
 1931

Ralph Edgar Browning  
 Everett A. Calhoun  
 Dorothea Belle Ellis  
 Ana E. Hall  
 Obed Klein  
 Daniel McAdams  
 Donald Pohle  
 Georgia Baker—Penner  
 Maurice Dunn  
 Evelina Jensen  
 Wilma Turner  
 Winona Casey—Crane  
 Evelyn Plemons—Becker  
 Estelle Draper  
 Evan Aalborg  
 Dorris Alexander  
 Florence Mae Baker  
 Roger Baker  
 Isaac Berry  
 Viola Blakeley—Korgan  
 Marnel Caddel  
 Ellen V. Vance—Carter  
 Ralph Carter  
 William Carter  
 Aleene Chase  
 Wesley Crane  
 Vivian Ellison  
 Glenn Fillman  
 Oleta Frakes  
 Kathryn Griffin  
 Violet Hinden—Colburn  
 Joseph Karlick  
 Arvenia Kreiter  
 Dorothy Laue—Walter  
 Martha Luccock—Wilson  
 Margaret McGavock  
 Richard McGavock  
 Juanita Myers  
 Kenneth von Pohle  
 Vanis Rust  
 Sylvia Schneider  
 Maggie Scott—Tolson  
 Rowena Self—Colvin  
 Henrietta Stoner—Alexander  
 Jo Della Sutton  
 Edwin Virgin

Edwinna Wallen—Harrison  
 Geneva Warden  
 Dorothea Weiland—Stephens  
 Harold Winters  
 Geraldine Wisdom  
 Mary Wofford  
 Elizabeth Woodruff  
 Carlton Blackburn  
 Glenn Fillman  
 Willard B. Johnson  
 Marvin Ladd  
 S. J. Phillips  
 Charles Cree Sandefur  
 Raymond M. Turner  
 Marvin Delma Ackerman  
 Geneva Jane Baker  
 Marjorie Pauline Coker—Watkins  
 Florence Kinder  
 Maggie O. Lyon  
 Lucile Turner  
 Violet Webb  
 Alice Will  
 William Lee Carter  
 Hubert Reed  
 Evelyn Robinson—Reed  
 Esther Benton  
 Nina Vee Wilcox  
 Vida Kinzer  
 Josephine Harper  
 Glenn Wallen  
 Martha Elizabeth Luccock—Wilson  
 Julian A. Ball  
 Ruby Bounds  
 Alice Mae Crutcher  
 Louise Dunn  
 Marie Fulmore  
 Loetta Garver  
 Harold Hampton  
 Betsy Carolyn Hedrick  
 Fredrick Dale Hines  
 Laura Lee Howell  
 Ruth Leffler  
 Elizabeth Mansker  
 Hazel Nielsen  
 Louis Sanders  
 Lafayette G. Small  
 Anita Spear  
 Iva Ruth Spear  
 Tressa Clouse  
 W. Walton Warner  
 Joe Haines  
 Glynnna Aaron  
 Ruth Zedell Bell—Small  
 Mrs. Willard B. Johnson  
 Dora Ranson—Parkins  
 Lucia Prentice  
 Lucile Wagner  
 Mrs. Nell Ballew  
 Jerrine Gage  
 1933  
 Kenneth Beem  
 Viola Mae Blakeley—Korgan  
 Roy L. Howard  
 John A. Powell  
 Geneva Ruth Ackerman  
 Mildred Marie Baldwin  
 Mrs. W. D. Pierce  
 Esther Pitman  
 Hattie Belle Stout—Howard  
 Filicia Flores Wright  
 Esther Elizabeth Hardt  
 Nell Barron—Ballew  
 Clara B. Kellogg  
 Iva Ruth Spear  
 James E. Ball  
 Lillian Eloise Callender  
 Ruth Elizabeth Doub  
 Pauline Yvonne Elstun  
 Ida Rolater Green

## Souvenir



First Commencement Exercises  
 of the  
 Keene Industrial Academy,  
 To be Held in  
 Assembly Hall, Sunday, July 3, 1898,  
 At 8:00 O'clock, P. M.  
 Baccalaureate Sermon  
 By Elder W. S. Greer,  
 Sabbath, July 2, 1898, at 10:30, A. M.

## Graduates

CLASS MOTTO: "The Fear of the Lord  
 is the Beginning of Wisdom."

### MINISTERS' COURSE

Christian Sorenson, Keene, Texas  
 Felix Conway, Keene, Texas  
 Christian Egner, Keene, Texas

### MISSIONARY TEACHERS' COURSE

Jessie Hunter, Corsicana, Texas  
 Artie Taylor, Corsicana, Texas  
 Hattie E. White, Columbia, Oklahoma  
 Robert French, Keene, Texas  
 Walter W. Jones,  
 Kerk, Indian Territory

## Programme

Prayer ..... Elder C. McReynolds  
 Male Quartette ..... "Steal Away"  
 Essay—"Our Words" ..... Jessie R. Hunter  
 Address—"Energy and Work" .....  
 ..... Walter W. Jones  
 Address—"Man's Greatest Need" .....  
 ..... Felix Conway  
 Address—"Influence of Manual Labor on  
 Character" ..... Christian Sorenson  
 Anthem—"Watchman, What of the  
 Night?" ..... Chorus  
 Essay—"Perseverance" ..... Artie Taylor  
 "God in Nature" ..... Robert French  
 Address—"What Hath God Wrought!" .....  
 ..... Christian Egner  
 Poem—"Valedictory" ..... Hattie E. White  
 Presentation of Diplomas,  
 Male Quartette, Parting Hymn.

Floyd Albert Miracle  
 Esther Irene Reid—Sandefur  
 Orville Vernon Schneider  
 John Barney Stephens  
 Jewell Mae Wilson  
 Fred Moore

Pearl Doris Bell  
 Mary Miller Frakes  
 Evalyn Ruth Jensen—Weister.  
 Charles Marshall Miller  
 Conrad Glenn Wallen  
 1934

Roger Ottis Baker  
 Fred Moore  
 Cecil E. Lambeth  
 Anna Mae Jennings—Fick  
 Mary Alphadean McKee—Hill  
 Pauline Hopkins  
 Oleta Frakes  
 Isaac M. Berry  
 Gerald G. Payne  
 Laura Lee Howell  
 Ollie Wilhelm  
 Vera Bernice Baker  
 Winnie Berniece Barksdale  
 Charles Ross Beeler  
 J. Branson Chrispens  
 Mildred Harrison  
 Ross Irwin McCormick  
 Jewel Faye McCormick  
 Eva Jewel Scott  
 Geneva Evangeline Smith  
 Elsie Mae Stout  
 Cleo Wagner  
 Mrs. B. E. Wagner  
 Virginia Wilson  
 1935

Lafayette G. Small  
 Veta Quinn  
 Grace Hopkins  
 Iva Ruth Spear  
 Mable Taylor  
 Eva B. Putnam—Lysell  
 Edith Lela Wilburn—Simpson  
 Hazel Viola Neilsen  
 Louise Dunn  
 Evelyn Ann Kellstrom  
 James Anderson  
 Ethel Al Myra Beck  
 Anna Becker  
 Bessie Ellen Carnahan  
 Ruth Dunford  
 Amelia Hand  
 Helen Frances Howard  
 Fay Kinzel  
 Susie Lee Mansker  
 W. K. Mansker  
 Gladys Emmaline Miracle  
 Jess Odell  
 John William Petty  
 Wilbert M. Schneider  
 Elizabeth Ann Tolson  
 Orthie Lee Wilson

## The Record

A WEEKLY JOURNAL  
 Published by the Southwestern Union  
 Conference of Seventh-day Adventists.  
 Entered October 24, 1902, at the Post  
 Office at Keene, Texas, as second-class  
 matter under the act of Congress of  
 March 3, 1897.

Subscription price, per year ..... \$ .75

C. L. BAUER, ..... Editor  
 R. L. BENTON ..... Associate

### SOUTHWESTERN UNION CON- FERENCE DIRECTORY Keene, Texas

President	R. L. Benton
Secretary	C. L. Bauer
Departmental Secretaries	
Field Missionary	B. E. Wagner
Home Missionary	H. F. Brown
Educational & M. V.	G. R. Fattie
Negro	M. M. Young



# COMMENCEMENT WEEK PROGRAM

of  
Southwestern Junior College

May 8, 9, 10, 1936

at the  
KEENE CHURCH

## Consecration Service

FRIDAY, MAY 8, 8:00 P. M.

COLLEGE CHAPEL

Hymn .....	627
Invocation .....	C. L. BAUER
Ladies' Chorus	
"List, The Cherubic Host" .....	Gaul
Soprano Obligato, HAZEL BERG	
Bass Obligato, BRANSON CHRISPENS	
Address .....	ELDER J. D. SMITH
Response .....	CLASS
Consecration Prayer .....	ELDER H. F. BROWN
Hymn .....	508
Benediction .....	ELDER H. S. MILLER

## Baccalaureate

SABBATH, MAY 9, 11:00 A. M.

KEENE CHURCH

Processional .....	PROF. C. W. DORTCH
Hymn .....	330
Invocation .....	PRESIDENT H. H. HAMILTON
Vocal Duet	
"I Sought the Lord" .....	Costa
Mrs. S. W. DAKE AND PROF. C. W. DORTCH	
Address .....	ELDER J. E. SHULTZ
Benediction .....	ELDER G. R. FATTIC
Recessional .....	PROF. C. W. DORTCH
(Audience please remain seated throughout Recessional).	

## Class Night Exercise

SATURDAY, MAY 9, 8:00 P. M.

KEENE CHURCH

Processional .....	PROF. C. W. DORTCH
Invocation .....	LEONARD WEBB
Class Song .....	CLEO WAGNER
Welcome Address .....	MARTHA MYERS Valedictorian
Class Poem .....	FRANCES FRAKES
Ensemble .....	J. GAGE, C. WAGNER H. G. BRYAN, H. HAMPTON
Class Prophecy .....	LLOYD THOMAS
Reading .....	M. M. WHARTON
President's Address .....	M. LOWRY
Song of Tribute .....	H. G. BRYAN, J. GAGE, H. HAMPTON, B. PUTNAM
Benediction .....	FRED FRAKES

## Commencement

SUNDAY, MAY 10, 8:00 P. M.

KEENE CHURCH

Processional .....	PROF. C. W. DORTCH
Invocation .....	ELDER R. L. BENTON
"The Lord is My Light" .....	Allitsen PROF. C. W. DORTCH
Address .....	DR. JOHN WEAVER
Violin Solo	
"Liebestraume" .....	Liszt GLADYS NIX
Presentation of Diplomas .....	PRESIDENT H. H. HAMILTON
Benediction .....	PROF. A. EARL HALL
Recessional .....	PROF. C. W. DORTCH
(Audience please remain seated throughout Recessional).	

CLASS MOTTO  
Courage Conquers

CLASS COLORS  
Maroon and White

CLASS FLOWER  
Pansy

CLASS ROLL  
COLLEGE

Vera Berniece Baker	Harold L. Hampton
Rachel Beddoe	Morris Lowry, President
Helen Grace Bryan, Secretary	Martha A. Myers
Jerrine Gage	Cleo Wagner
Leonard Webb	

ACADEMIC

Ernest Barksdale	Clarence J. Nelson
Maryetta Cerdas*	Benjamin S. Putnam*
Ardith Maxine Chase	Hilda Fern Remley, Treas.
Doris Ebner	Luther Selby
Frances Frakes	Miriam L. Stumpf*
James Fred Frakes*	Lloyd H. Thomas
John Grady	R. C. Thurman
Ruby Neill Hardy	Frances Webka
Altus Hayes	Mary Margaret Wharton*
Reta Mae Kent	Virgie Lucille Whisnant
Vera Ackerman	Cleo Garver
Vernon L. von Pohle, Vice-President	

\*Summer school graduates